

Excelsior Education Society's
K. C. College of Engineering and Management Studies and Research
(Affiliated to the University of Mumbai)
Mith Bunder Road, Near Hume Pipe, Kopri, Thane (E)-400603

Department of Electronics & Telecommunication
Student Syllabus Review 2018-19 (ODD SEM) - BE

Response	Submitted on	Course	ID	Full name	Username	Select your Academic Year	Prize Enter your Name	Select your department	Did you find the subjects studied in the last semester satisfactory? (1, 2, 3, 4, 5)	Are you satisfied with coverage of courses?	Was the practical work gained in course helpful to build more projects for your project?	Are you able to apply acquired skills of previous years in current semester?	How you find courses related to industry?	Suggestion if any
541	18/04/2019 11:56:51	Student Syllabus Review	1116	136051 AWATI RAJAJ JALINDHAR	136051	3 BE	Rajaj Jalindhar Avani	3 Electronics & Telecommunication	3	2	3	3	3	3
624	21/04/2019 12:57:13	Student Syllabus Review	1117	136053 CHITTYALA	136053	3 BE	Hans R. Chitkala	3 Electronics & Telecommunication	3	3	3	3	3	3
500	25/04/2019 12:54:32	Student Syllabus Review	1118	136050 CHOPSI NIKHAR NITANT MANSURVA	136050	3 BE	Nam Kishor Chokkar	3 Electronics & Telecommunication	1	2	1	1	1	Industry and practical work is required
603	18/04/2019 11:37:20	Student Syllabus Review	1119	136054 CHOSALE RESHMA SHIVAJI	136054	3 BE	Reshma Shrivati Chosale	3 Electronics & Telecommunication	3	3	2	2	2	3
655	18/04/2019 21:17:39	Student Syllabus Review	1120	136050 DAKAVONKAR SANTOSH	136050	3 BE	Omkar Datta	3 Electronics & Telecommunication	3	3	3	3	3	3
574	18/04/2019 24:28:51	Student Syllabus Review	1121	136057 GAIPTA MANISHA SATYANARAVAN	136057	3 BE	Manisha Gupta	3 Electronics & Telecommunication	3	2	3	3	2	No suggestions
508	16/04/2019 14:15:48	Student Syllabus Review	1122	136059 Jadhav	136059	3 BE	Shubh Jadhav	3 Electronics & Telecommunication	2	2	2	2	2	3
499	16/04/2019 12:40:43	Student Syllabus Review	1124	136051 NADAMANUS PRAKASH	136051	3 BE	ANUS PRAKASH KADAN	3 Electronics & Telecommunication	1	1	2	2	1	Syllabus should be of 30% theoretical & 70% practical
911	16/04/2019 15:21:09	Student Syllabus Review	1125	136053 KELLISKAR ESHAN VIKAS	136053	3 BE	Eshan Kishor	3 Electronics & Telecommunication	3	3	3	3	3	3
550	18/04/2019 12:28:41	Student Syllabus Review	1126	136054 Kumar	136054	3 BE	Hemant	3 Electronics & Telecommunication	2	2	2	2	2	3
408	16/04/2019 09:52:44	Student Syllabus Review	1127	136053 Lantika	136053	3 BE	Mayur	3 Electronics & Telecommunication	2	2	2	2	2	3
468	18/04/2019 12:31:43	Student Syllabus Review	1128	136056 Mahabik	136056	3 BE	Ashwari	3 Electronics & Telecommunication	3	3	3	3	3	3

Student Syllabus Review 2018

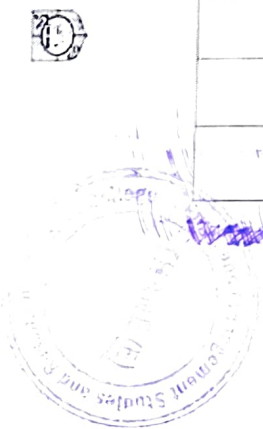

Dr. Vilas N. Nitnaware
Principal
K.C. College of Engineering & Management Studies and Research

Sl. No.	Student Name	Roll No.	Branch	Year	Subject	Grade	Remarks
481	PRANAV KAMAL KUMAR	1101	Electronics & Telecommunication Engg.	1	Maths	3	
482	PRANAV KAMAL KUMAR	1101	Electronics & Telecommunication Engg.	1	Maths	3	
483	PRANAV KAMAL KUMAR	1101	Electronics & Telecommunication Engg.	1	Maths	3	
484	PRANAV KAMAL KUMAR	1101	Electronics & Telecommunication Engg.	1	Maths	3	
485	PRANAV KAMAL KUMAR	1101	Electronics & Telecommunication Engg.	1	Maths	3	
486	PRANAV KAMAL KUMAR	1101	Electronics & Telecommunication Engg.	1	Maths	3	
487	PRANAV KAMAL KUMAR	1101	Electronics & Telecommunication Engg.	1	Maths	3	
488	PRANAV KAMAL KUMAR	1101	Electronics & Telecommunication Engg.	1	Maths	3	
489	PRANAV KAMAL KUMAR	1101	Electronics & Telecommunication Engg.	1	Maths	3	
490	PRANAV KAMAL KUMAR	1101	Electronics & Telecommunication Engg.	1	Maths	3	
491	PRANAV KAMAL KUMAR	1101	Electronics & Telecommunication Engg.	1	Maths	3	
492	PRANAV KAMAL KUMAR	1101	Electronics & Telecommunication Engg.	1	Maths	3	
493	PRANAV KAMAL KUMAR	1101	Electronics & Telecommunication Engg.	1	Maths	3	
494	PRANAV KAMAL KUMAR	1101	Electronics & Telecommunication Engg.	1	Maths	3	
495	PRANAV KAMAL KUMAR	1101	Electronics & Telecommunication Engg.	1	Maths	3	
496	PRANAV KAMAL KUMAR	1101	Electronics & Telecommunication Engg.	1	Maths	3	
497	PRANAV KAMAL KUMAR	1101	Electronics & Telecommunication Engg.	1	Maths	3	
498	PRANAV KAMAL KUMAR	1101	Electronics & Telecommunication Engg.	1	Maths	3	
499	PRANAV KAMAL KUMAR	1101	Electronics & Telecommunication Engg.	1	Maths	3	
500	PRANAV KAMAL KUMAR	1101	Electronics & Telecommunication Engg.	1	Maths	3	



DR. VIJAY N. NIKHARE
Principal, Engineering & Management College, Thane

Sl. No.	Student Name	Roll No.	Subject	Section	Exam Date	Grade	Remarks	Final Grade
609	15/04/2019 12.11.43	Student Review	18/04/2019 15.12.24	18/05	18/06	18/07	18/08	18/09
610	15/04/2019 15.12.24	Student Review	18/04/2019 12.11.43	18/05	18/06	18/07	18/08	18/09
611	15/04/2019 15.12.24	Student Review	18/04/2019 12.11.43	18/05	18/06	18/07	18/08	18/09
612	15/04/2019 15.12.24	Student Review	18/04/2019 12.11.43	18/05	18/06	18/07	18/08	18/09
613	15/04/2019 15.12.24	Student Review	18/04/2019 12.11.43	18/05	18/06	18/07	18/08	18/09
614	15/04/2019 15.12.24	Student Review	18/04/2019 12.11.43	18/05	18/06	18/07	18/08	18/09
615	15/04/2019 15.12.24	Student Review	18/04/2019 12.11.43	18/05	18/06	18/07	18/08	18/09
616	15/04/2019 15.12.24	Student Review	18/04/2019 12.11.43	18/05	18/06	18/07	18/08	18/09
617	15/04/2019 15.12.24	Student Review	18/04/2019 12.11.43	18/05	18/06	18/07	18/08	18/09
618	15/04/2019 15.12.24	Student Review	18/04/2019 12.11.43	18/05	18/06	18/07	18/08	18/09
619	15/04/2019 15.12.24	Student Review	18/04/2019 12.11.43	18/05	18/06	18/07	18/08	18/09
620	15/04/2019 15.12.24	Student Review	18/04/2019 12.11.43	18/05	18/06	18/07	18/08	18/09
621	15/04/2019 15.12.24	Student Review	18/04/2019 12.11.43	18/05	18/06	18/07	18/08	18/09
622	15/04/2019 15.12.24	Student Review	18/04/2019 12.11.43	18/05	18/06	18/07	18/08	18/09
623	15/04/2019 15.12.24	Student Review	18/04/2019 12.11.43	18/05	18/06	18/07	18/08	18/09
624	15/04/2019 15.12.24	Student Review	18/04/2019 12.11.43	18/05	18/06	18/07	18/08	18/09
625	15/04/2019 15.12.24	Student Review	18/04/2019 12.11.43	18/05	18/06	18/07	18/08	18/09



K. G. College of Engineering and Management Studies and Research
 Thane (E)

Dr. [Signature]
 Head of Department

Dr. [Signature]
 Head of Institute

Excelior Education Society's
K. C. College of Engineering and Management Studies and Research
(Affiliated to the University of Mumbai)
Mith Bander Road, Near Home Pipe, Koper, Thane (E)-400603

Department of Electronics & Telecommunication
Student Syllabus Review 2018-19 (ODD SEM) - TE



Response	Submitted on	Student Syllabus Review	ID	Full name	Uname	Select your Academic Year	Please Enter your Name	Select your department	Did you find the subjects studies in the last semester relevant to contemporary requirements? (Industry, Entrepreneurs etc).	Are you satisfied with content coverage of courses?	Was the practical knowledge gained in course helpful in build and project/proposal project?	Are you able to apply acquired skills in previous semester for current semester subjects?	How you find current syllabus/revisions in industry?	Suggestion if any.
520	16/04/2019 19:40:34	Student Syllabus Review	1084	16kce01 Anubh Mera Sund	16kce01	1	Mera Anubh	3 Electronics & Telecommunication	2	2	2	2	2	More workshops
560	18/04/2019 22:27:47	Student Syllabus Review	1085	16kce04 Bhairu Vanshaji Nandlure	16kce04	1	Vanshaji Bhairu	3 Electronics & Telecommunication	3	3	3	2	2	more
511	17/04/2019 18:00:20	Student Syllabus Review	1086	16kce05 Bhongade Mohan Mangesh	16kce05	1	Mohan Bhongade	3 Electronics & Telecommunication	3	3	3	3	3	More workshops
512	17/04/2019 20:16:29	Student Syllabus Review	1087	16kce06 Chandhan V Chirag	16kce06	1	Chandhan Chirag	3 Electronics & Telecommunication	1	3	3	3	3	Workshops to help in learning to apply in industry
600	20/04/2019 22:36:02	Student Syllabus Review	1088	16kce08 Choudhary Ravi	16kce08	1	Ravi Choudhary	3 Electronics & Telecommunication	2	2	2	2	2	More workshops
498	16/04/2019 12:31:00	Student Syllabus Review	1089	16kce11 Datta Vimal Vithal	16kce11	1	Vimal Datta	3 Electronics & Telecommunication	3	3	3	3	3	More workshops
605	20/04/2019 23:12:01	Student Syllabus Review	1092	16kce14 Dhan Alabha Anandha	16kce14	1	Alabha Dhan	3 Electronics & Telecommunication	2	2	2	2	2	More workshops
596	20/04/2019 12:11:21	Student Syllabus Review	1091	16kce15 Dubey Alakh Chandan	16kce15	1	Alakh Dubey	3 Electronics & Telecommunication	3	3	3	3	3	More workshops
601	20/04/2019 13:02:36	Student Syllabus Review	1095	16kce17 Jadhav Kaushtab S	16kce17	1	Kaushtab Jadhav	3 Electronics & Telecommunication	3	3	3	3	3	More workshops
595	20/04/2019 12:10:18	Student Syllabus Review	1096	16kce18 Jadhav Prabhesh Tanay	16kce18	1	Prabhesh Jadhav	3 Electronics & Telecommunication	3	3	3	3	3	More workshops
519	18/04/2019 09:46:21	Student Syllabus Review	1097	16kce19 Jaiswal Abhishek Mahendra	16kce19	1	Abhishek Jaiswal	3 Electronics & Telecommunication	2	2	2	2	2	More workshops
492	18/04/2019 19:03:13	Student Syllabus Review	1098	16kce20 Jaiswal Nikita Bhanu	16kce20	1	Nikita Jaiswal	3 Electronics & Telecommunication	1	2	2	2	2	More workshops
510	17/04/2019 14:54:05	Student Syllabus Review	1099	16kce21 Kadam Snehal Prabhesh	16kce21	1	Snehal Kadam	3 Electronics & Telecommunication	2	2	2	2	2	More workshops

K.C. College of Engineering & Management Studies
Principal
Dr. Vilas N. Ninaware

Stu



Excelsior Education Society's
 K. C. College of Engineering and Management Studies and Research
 (Affiliated to the University of Mumbai)
 Mith Bunder Road, Near Hume Pipe, Kopri, Thane (E)-400603



(Signature)

Dr. Vilas N. Nitnaware
 Principal
 K.C. College of Engineering &
 Management Studies & Research

**Department of Electronics & Telecommunication
 Student Syllabus Review 2018-19 (ODD SEM) - TE**

Questions	Did you find the subjects studies in the last semester relevant to contemporary requirements?(Industry, Entrepreneurs etc).	Are you satisfied with content coverage of courses?	Was the practical knowledge gained in course helpful to build mini project/major project?	Are you able to apply acquired skills of previous semester for current semester subjects?	How you find courses applicable/ relevant to industry?
Total response count	89	90	88	88	87

Student Syllabus Review 2018-19 (ODD SEM) - TE

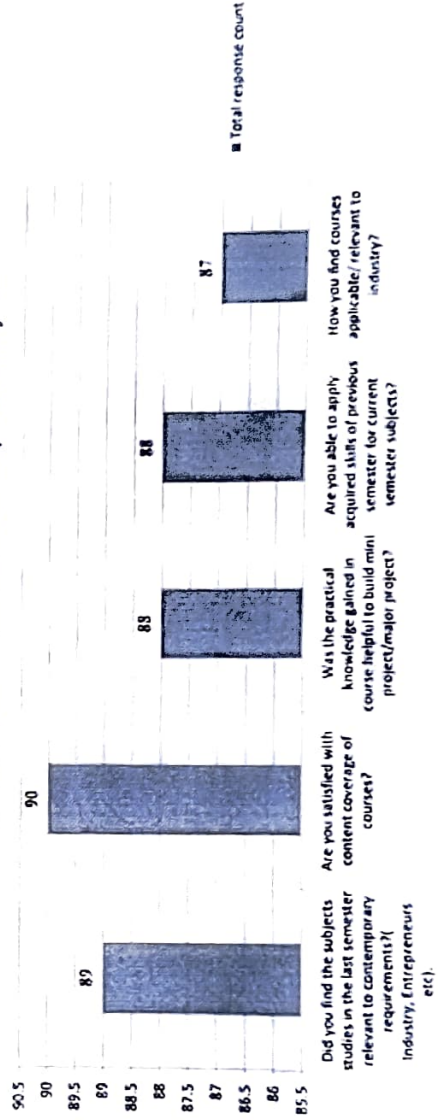

(Signature)
 H.O.D.

Dept. of Electronics & Telecommunication Engg
 K.C. College of Engineering &
 Management Studies & Research



K. C. College of Engineering and Management Studies and Research
 (Affiliated to the University of Mumbai)
 11th Bomber Road, Near Home Pipe, Kopri, Thane (E-400603)

Department of Electronics & Telecommunication
 Student Syllabus Review 2018-19 (ODD SEM) - SE

Regno	Admitted on:	Course	ID	Full name	Ursname	Select your Academic Year	Prize for Your Name	Select your department	Did you find the subjects studied in the last semester relevant to contemporary requirements of industry?	Are you satisfied with coverage of course?	Was the practical knowledge gained as a result of the project helpful to build your project on the subject?	Are you able to apply skills of previous semester for current semester subjects?	How you find course applicable to refer use in industry?	Suggestion if any
547	18/04/2019 12:09:41	Student Syllabus Review	1557	ee1617002 Anon Sagar Sureb	ee1617002	1 SE	Sagar Anon	3. Electronics & Telecommunication	2	2	2	2	2	none
515	18/04/2019 19:19:14	Student Syllabus Review	1562	ee1617008 Gritans Lathas Viji	ee1617008	1 SE	Gritans Gritans	3. Electronics & Telecommunication	1	3	1	3	1	Yes
455	16/04/2019 12:03:35	Student Syllabus Review	1563	ee1617009 Ganesh Harishankh Aadi	ee1617009	1 SE	Harishankh Ganesh	3. Electronics & Telecommunication	3	3	1	3	3	-
419	16/04/2019 09:22:49	Student Syllabus Review	1564	ee1617010 Prashant Shashidhar	ee1617010	1 SE	Shashidhar Prashant	3. Electronics & Telecommunication	2	2	2	2	2	Yes
431	6/3/2019 20:24	Student Syllabus Review	1570	ee1617016 Jatin Jagdish Shetty	ee1617016	1 SE	Jatin Shetty	3. Electronics & Telecommunication	1	3	3	3	3	-
427	2/3/2019 19:03	Student Syllabus Review	1577	ee1617021 KHATALLI	ee1617021	1 SE	Khatali Khatali	3. Electronics & Telecommunication	1	3	1	3	3	More ICT tools on more parts reference articles
362	16/04/2019 12:52	Student Syllabus Review	1578	ee1617024 Lokesh Keshav	ee1617024	1 SE	Keshav Lokesh	3. Electronics & Telecommunication	2	2	2	2	-	
408	20/2019 19:19	Student Syllabus Review	1579	ee1617025 Mohan Ramnagar	ee1617025	1 SE	Mohan Mohan	3. Electronics & Telecommunication	1	3	1	3	3	-
405	16/04/2019 18:08:03	Student Syllabus Review	1580	ee1617026 Smita Manasa Rajesh	ee1617026	1 SE	Manasa Smita	3. Electronics & Telecommunication	3	3	1	3	3	-
405	23/2019 16:49	Student Syllabus Review	1584	ee1617030 Nadeer Haribansh Jadhav	ee1617030	1 SE	Haribansh Nadeer	3. Electronics & Telecommunication	2	2	1	2	2	-
523	18/04/2019 19:06	Student Syllabus Review	1586	ee1617032 Pooja Shalini Kulkarni Prasad	ee1617032	1 SE	Shalini Pooja	3. Electronics & Telecommunication	2	2	2	2	2	-



(Handwritten signature)

Dr. Vilas N. Nithindore
 Principal, Engineering & Research
 K. C. College of Engineering and Management Studies and Research

17A	18.04.2019 15:17:51	Student Reviews	1006	ee161671 Trivan Anah	ee161671	1	Anah Trivan	1 SE	1	Electronics & Telecommunication	2	1	2	Totally satisfied	
17B	18.04.2019 16:21:00	Student Reviews	1016	ee1617075 Samran Rane	ee1617075	1	Samran Rane	1 SE	1	Electronics & Telecommunication	3	1	2	No	
021	22.04.2019 08:06:02	Student Reviews	1922	181ced016 Rajpaw Niket	181ced016	1	Niket Niket Rajpaw	1 SE	1	Electronics & Telecommunication	1	1	1	no more	
022	22.04.2019 12:46:25	Student Reviews	1923	181ced017 Sharma Chetan L	181ced017	1	Chetan Sharma	1 SE	1	Electronics & Telecommunication	3	1	1	No	
Total response count											89	90	88	88	87

[Handwritten Signature]



[Handwritten Signature]

Dr. Vilas N. Nifnaware
Principal
K.C. College of Engineering &
Management Studies & Research



Excellisor Education Society's
K. C. College of Engineering and Management Studies and Research
 (Affiliated to the University of Mumbai)
 Mith Bunder Road, Near Hume Pipe, Kopri, Thane (E)-400603

**Department of Electronics & Telecommunication
 Student Syllabus Review 2018-19 (ODD SEM) - SE**

Questions	Did you find the subjects studies in the last semester relevant to contemporary requirements?(Industry, Entrepreneurs etc).	Are you satisfied with content coverage of courses?	Was the practical knowledge gained in course helpful to build mini project/major project?	Are you able to apply acquired skills of previous semester for current semester subjects?	How you find courses applicable/relevant to industry?
Total response count	89	90	88	88	87



Student Syllabus Review 2018-19 (ODD SEM) - SE

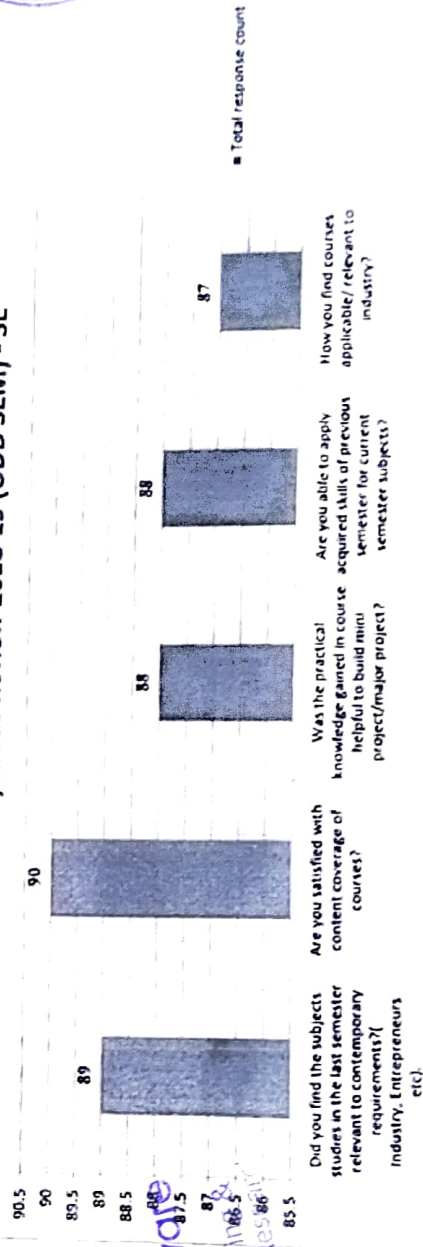

Dr. Vilas N. Nitnawale
 Principal
 K.C. College of Engineering and Management Studies & Research
 Thane (E)

[Handwritten signature]



Excelssior Education Society's
K.C. College of Engineering and Management Studies and Research
(Affiliated to the University of Mumbai)
Mith Bunder Road, Near Hume Pipe, Kopri, Thane (E)-400603

Electronics and Telecommunication Department
STAFF FEEDBACK ODD SEM 2018-19

Class	Name of the Faculty	Subject	Feedback
SE - A & B	Applied Mathematics III	Ms. Pallavi Chopde	4.5
	Circuit Theory and Network	Ms. Christina Bage	4.7
	Digital System Design (SE A)	Ms. Aditi Kamble	4.4
	Digital System Design (SE B)	Ms. Preeti Lodhaya	3.6
	Electronic Instrumentation & Control (SC-A)	Ms. Tejal Patil	4.4
	Electronic Instrumentation & Control (SC-B)	Ms. Sumita Gupta	4.7
	Electronics Device and Circuits I	Ms. Jayshree Katkar	4.5
	Object Oriented Programming and Methodology	Mr. Hasib Shaikh	4.1
II - A	Digital Communication	Ms. Purnima Vadak	4.4
	Discrete Time Signal Processing	Mr. Yogesh Karunakar	3.9
	Electromagnetic Engineering	Mr. Rajiv Iyer	3.9
	Microprocessor Peripheral & Interfacing	Ms. Tejal Patil	4
	Data Encryption & Decryption	Ms. Purnima Vadak	4.4
	Open Source Technology	Mr. Rajiv Iyer & Ms. Archana Gupte	3.5
	TV & Video Engineering	Ms. Sushma Kore	4.2
	Business Communication & Ethics	Ms. Archana Gupte	4.4
BE - A	Optical Communication & Network	Dr. Baban U. Rindhe	4.5
	Data Compression & Encryption	Ms. Ashwini Jayawant	4.6
	Image and Video Processing	Ms. Aarti Bakshi	4.5
	Microwave and Radar Engg	Ms. Anupama Chaurasia	4.4
	Mobile Communication	Ms. Rupinder Kaur	4.4
	Advanced Communication Engg I	Ms. Sumita Gupta	4.4
Advanced Communication Engg II	Ms. Anupama Chaurasia	4.6	



Dr. Vilas N. Nitnaware
Principal
K.C. College of Engineering & Management Studies & Research

B.E. B	Optical Communication & Network	Dr. Baban U. Rindhe	4.4
	Data Compression & Encryption	Ms. Ashwini Jayawant	4.4
	Image and Video Processing	Ms. Aarti Bakshi	4.5
	Microwave and Radar Engg.	Ms. Anupama Chaurasia	4.5
	Mobile Communication	Ms. Reeta Shaktivel	4.5
	Advanced Communication Engg I	Ms. Reeta Shaktivel	4.4
	Advanced Communication Engg II	Ms. Anupama Chaurasia	4.4

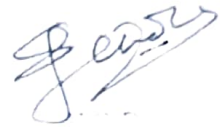

Dept. of Electronics & Telecommunication
K.C. College of Engineering & Management Studies & Research



Dr. Vilas N. Nitnaware
Principal
K.C. College of Engineering & Management Studies & Research





K. C. College of Engineering and Management Studies and Research
(Affiliated to the University of Mumbai)
Mith Bunder Road, Near Hume Pipe, Kopri, Thane (E)-400603

Department of Electronics and Telecommunication

Feedback Analysis

Name of Activity :- Parent - Teacher Meet 2017-18

Date of Conduction: 17/03/2018 & 24/03/2018

No of Participants :-10

Sr. No.	Particulars	High(3)	Medium (2)	Low (1)
1	Are you satisfied with quality of teaching provided during lectures to your ward?	5	5	0
2	Did your ward get exposure & encouragement in sports & co-curriculum activities at college level?	4	6	0
3	How satisfied are you with the infrastructure & lab facilities provided in the college?	1	6	3
4	Are you satisfied with the teaching methodologies adopted in the college?	6	4	0
5	Is college providing a platform for career guidance activity for students?	6	2	2
6	Have you seen relationship initiatives with the industry taken by the college?	4	4	2
7	How satisfied are you with the anti ragging policy practice of the college?	8	2	0

Chart Title

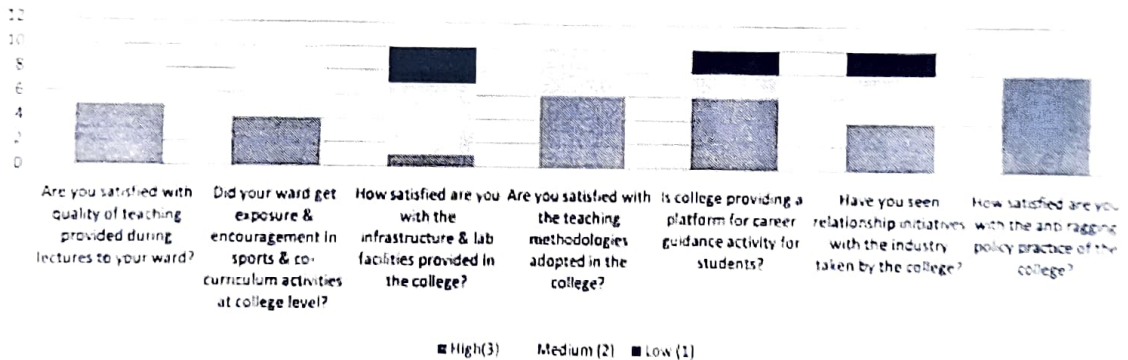

Dr. Vilas N. Nitnaware
Principal
K.C. College of Engineering &
Management Studies & Research



Excelisior Education Society's
K.C. College of Engineering and Management Studies and Research
 (Affiliated to the University of Mumbai)
 Mith Bunder Road, Near Hume Pipe, Kopri, Thane (E)-400603

Department of Electronics and Telecommunication
SE - A ---- EXTC --- 2018-19 (EVEN SEM)

No. No.	Name of the staff	Subject	Oral feedback of students	Point discussed	Signature
1	Ms. Pallavi Chopade	Applied Mathematics - IV	Excellent	Keep up the performance	
2	Ms. Christina Bage	Signals & Systems	Excellent	Keep up the performance	
3	Ms. Paurnima Vadak	Principles of Communication Engineering	Excellent	Keep up the performance	
4	Ms. Tejal Patil	Linear Integrated Circuit	Excellent	Keep up the performance	
5	Ms. Shalika Mohite	Electronics Devices & Circuits - II	Average	Needs to improvement & students are able to understand teaching & concept not clear & also practical not able to understand To give guidance on how to write exam paper	

SE - B ---- EXTC --- 2018-19 (EVEN SEM)

No. No.	Name of the staff	Subject	Oral feedback of students	Point discussed	Signature
1	Ms. Pallavi Chopade	Applied Mathematics - IV	Excellent	Keep up the performance	
2	Ms. Christina Bage	Signals & Systems	Excellent	Keep up the performance	
3	Ms. Paurnima Vadak	Principles of Communication Engineering	Excellent	Keep up the performance	
4	Ms. Tejal Patil	Linear Integrated Circuit	Excellent	Keep up the performance	
5	Ms. Shalika Mohite	Electronics Devices & Circuits - II	Average	Needs to improvement & students are able to understand teaching & concept not clear & also practical not able to understand To give guidance on how to write exam paper	

TE A - EXTC --- 2018-19 (EVEN SEM)

No. No.	Name of the staff	Subject	Oral feedback of students	Point discussed	Signature
1	DR. V. N. Pawar	Image Processing & Machine Vision			
2	Mr. Ravinder	Antenna & Radio Propagation	Excellent	Keep up the performance	
3	Ms. Sushama Kose	Computer Communication Networks	Very Good	To give more guidance during practical session	
4	Ms. Eshwari Karur	Microcontrollers & Applications	Very Good	Keep up the performance	
5	Ms. Anupama Chaturvedi	Elective - I - Radar Engineering	Good	Keep up the performance	

TE B - EXTC --- 2018-19 (EVEN SEM)

No. No.	Name of the staff	Subject	Oral feedback of students	Point discussed	Signature
1	Dr. V. N. Pawar	Image Processing & Machine Vision	Excellent	Keep up the performance	
2	Mr. Ravinder	Antenna & Wave Propagation	Excellent	Keep up the performance	
3	Ms. Sushama Kose	Computer Communication & Telecomm Network	Very Good	Keep up the performance	
4	Mr. Ravinder Karur	Microcontroller & Application	Very Good	To give guidance how to write exam paper	
5	Sumita Ganga	Elective - I - Digital VLSI Design	Excellent	Keep up the performance	

BE - A ---- EXTC --- 2018-19 (EVEN SEM)

No. No.	Name of the staff	Subject	Oral feedback of students	Point discussed	Signature
1	Dr. Babhan U. Rindhe	Internet & Voice Communication	Excellent	Self	
2	Ms. Reeta Shaktivel	Wireless Network	Excellent	Keep up the performance	
3	Ms. Ashwini Jayawant	Satellite Communication & Network	Excellent	Keep up the performance	
4	Ms. Prieta Londhe	Telecom Network Management	Excellent	Keep up the performance	

BE - B ---- EXTC --- 2018-19 (EVEN SEM)

No. No.	Name of the staff	Subject	Oral feedback of students	Point discussed	Signature
1	Dr. Babhan U. Rindhe	Internet & Voice Communication	Excellent	Self	
2	Ms. Reeta Shaktivel	Wireless Network	Very Good	Keep up the performance	
3	Ms. Ashwini Jayawant	Satellite Communication & Network	Very Good	Keep up the performance	
4	Ms. Prieta Londhe	Telecom Network Management	Very Good	Keep up the performance	



Dr. Vilas N. Nitnaware
Principal
K.C. College of Engineering & Management Studies & Research

Dr. Babhan U. Rindhe
H.O.D. EXTC





Excelstar Education Society's
K. C. College of Engineering and Management Studies and Research
 (Affiliated to the University of Mumbai)
 With Bomber Road, Near Home Pipe, Kopri, Thane (E) - 400603
 Department of Electronics & Telecommunication
Faculty Feedback - Action Taken 2018-19 (EVEN SEM)

Sr. No.	Name of the Staff	Class	Subject Taught	Student Feedback	Points Discussed by Faculty	Action Taken	Signature
	Dr. Baban R. Runkhe	BE A	I/C	4.1	Performance is satisfactory	Satisfactory	
		BE B		4.6	Performance is satisfactory	Satisfactory	
2	Mr. Ritesh Shaktivel	BE A	W.N.	4.4	Performance is satisfactory	Satisfactory	
		BE B		4.5	Performance is satisfactory	Satisfactory	
3	Mr. Pratik Lohani	BE A	TINA & Laboratory	4.4	Performance is satisfactory	Satisfactory	
		BE B		4.0	Performance is satisfactory	Satisfactory	
4	Mr. Ashish Jadhav	BE A	SCN & Laboratory	4.5	Performance is satisfactory	Satisfactory	
		BE B		4.5	Performance is satisfactory	Satisfactory	
5	Mr. Suresh Gupta	BE A	I/C Laboratory	4.4	Performance is satisfactory	Satisfactory	
6	Dr. Baban Runkhe, Mr. Sushma Kure, Mr. Suresh Gupta	BE B	I/C Laboratory	4.5	Performance is satisfactory	Satisfactory	
7	Mr. Rupinder Kaur	BE A	W.N. Laboratory	4.5	Performance is satisfactory	Satisfactory	
8	Mr. Ritesh Shaktivel, Mr. Anil Bhatnagar	BE B	W.N. Laboratory	4.5	Performance is satisfactory	Satisfactory	
9	Mr. Raju Jit	TE A	AWP & Laboratory	4.3	Performance is satisfactory	Satisfactory	
		TE B	AWP	4.4	Performance is satisfactory	Satisfactory	
10	Mr. Sushma Kure	TE A	CCN & Laboratory	4.4	Performance is satisfactory	Satisfactory	
		TE B		4.4	Performance is satisfactory	Satisfactory	
11	Dr. V. S. Pawar	TE A	IPAMV	4.4	Performance is satisfactory	Satisfactory	
12	Mr. Anil Bhatnagar	TE B	IPAMV and Laboratory	4.5	Performance is satisfactory	Satisfactory	
13	Mr. Rupinder Kaur	TE A	MCA & Laboratory	4.4	Performance is satisfactory	Satisfactory	
		TE B		4.5	Performance is satisfactory	Satisfactory	
14	Mr. Suresh Gupta	TE (Executive)	W.N.	4.8	Performance is satisfactory	Satisfactory	
15	Ms. Anupama Chaurasia	TE (Executive)	RADA	4.2	Provide qualitative learning aids to students	Satisfactory	
16	Mr. Anil Bhatnagar	TE A	IPAMV Laboratory	4.5	Performance is satisfactory	Satisfactory	
17	Ms. Anupama Chaurasia	TE B	AWP & Laboratory	4.5	Performance is satisfactory	Satisfactory	
18	Mr. Pratik Lohani	SE A	A.MIV	4.7	Performance is satisfactory	Satisfactory	
		SE B		4.7	Performance is satisfactory	Satisfactory	



Dr. Vilas N. Nitnaware
 Principal
 K.C. College of Engineering &
 Management Studies & Research

11	Mr. Tinku Patil	SE A	LIC & Laboratory	46	Performance is satisfactory	Satisfactory	
		SE B		47	Performance is satisfactory	Satisfactory	
12	Mr. Anand N. Shinde	SE A	EUC II & Laboratory	43	Improve subject delivery & improve practical know-ledge	During semester already referred to prepare well for lecture & practical and improve classroom discipline	
		SE B		45	Improve practical knowledge	Perform practicals properly	
13	Mr. Pravin Vaidya	SE A	PCE & Laboratory	47	Performance is satisfactory	Satisfactory	P-M-vaidya
		SE B		48	Performance is satisfactory	Satisfactory	
14	Mr. Ujwal Raje	SE A	SS	46	Performance is satisfactory	Satisfactory	
		SE B		48	Performance is satisfactory	Satisfactory	

 Dr. Baban U. Rindhe
 H.O.D. EXTC



 Dr. Vilas N. Nitnaware
 Principal
 K.C. College of Engineering & Management Studies & Research



Excellor Education Society's
K.C. College of Engineering and Management Studies and Research
(Affiliated to the University of Mumbai)
K. C. College of Engineering and Management Studies and Research
Department of Electronics & Telecommunication



STAFF SYLLABUS REVIEW 2018-19

Response	Submitted on:	Course	Full name	Username	Department	Course	Semester	Are the competencies expected out of the course fulfilled in the syllabus of the courses that you have taught?	Are the Syllabus units relevant to the course?	Rate the distribution of the allotted hours to the course components (Lecture/Tutorial/Practical)?	Did the elective course offer in terms of their relevance to the specialization/streams? (Applicable for elective course only)	Does the course outcomes mentioned in the syllabus clarify your teaching goals?	Is your syllabus sufficient to bridge the gap between industry standards/current global scenarios and academic?	Is the coverage of syllabus possible in the mentioned number of hours?	Are the adequate reference material and books available for the course?
446	10-4-2019 12:37	Staff Syllabus Review	Prof. recia road	recia	3-EXTC	mobile communication	4-VII	2	1	1	2	2	2	1	1
447	16-05-2019 10:37:17	Staff Syllabus Review	Prof. Rajiv lyer	rajivyer	3-EXTC	Electronic Engineering	3-V	2	1	2	1	1	2	1	1
447	10-4-2019 15:15	Staff Syllabus Review	Prof. Ashwini Jaywant	ashwinjaywant	3-EXTC	Data compression and encryption	4-VII	2	1	1	2	2	2	1	1
448	10-4-2019 15:15	Staff Syllabus Review	Prof. Ashwini Jaywant	ashwinjaywant	3-EXTC	Data compression and encryption	4-VII	2	1	1	2	2	2	1	1
456	10-4-2019 17:26	Staff Syllabus Review	Prof. Anupama Chaurasia	anupamachaurasia	3-EXTC	Microwave and Radar Engineering	4-VII	1	1	1	3	2	2	1	1

Dr. Vilas N. Nitnaware
Principal
K.C. College of Engineering & Management Studies & Research

647	13.05.2019 11:29:42	Staff Syllabus Review	Prof Chitra Ina Dajge	Christinaboye	3 - EXTC	CTV	2 - III	1	1	2	1	1	1	1	1	1	1	1	1	1
493	16.04.2019 10:40:27	Staff Syllabus Review	Prof Dattam Vada	purnamavada	3 - EXTC	Digital Communication	3 - V	1	1	1	2	1	1	1	1	1	1	1	1	1
450	10.4.2019 16:46	Staff Syllabus Review	Prof Rupinder Kaur	topenderkaur	3 - EXTC	Mobile Communication	4 - VII	1	1	1	1	1	1	1	1	1	1	1	1	1
463	11.4.2019 16:24	Staff Syllabus Review	Prof Sushma Kore	wshamak	3 - EXTC	Television & Video Engineering	3 - V	1	1	1	2	1	1	1	1	1	1	1	1	1
449	10.4.2019 16:45	Staff Syllabus Review	Prof Aditi Kambale	aditk	3 - EXTC	Digital System Design	2 - III	1	1	1	1	2	1	1	1	1	1	1	1	1
651	13.05.2019 11:37:39	Staff Syllabus Review	Prof Aditi Kambale	aditk	3 - EXTC	DSD	2 - III	1	1	1	1	1	1	1	1	1	1	1	1	1
629	13.05.2019 11:52:29	Staff Syllabus Review	Prof Sumita Gupta	sumitag	3 - EXTC	EIC	2 - III	1	1	1	1	1	1	1	1	1	1	1	1	1
646	11.5.2019 11:51	Staff Syllabus Review	Prof Aarti Bakshi	arimbakshi	3 - EXTC	Image and Video Processing	4 - VII	2	1	1	1	1	1	1	1	1	1	1	1	1
459	11.4.2019 13:16	Staff Syllabus Review	Prof Pallavi Chopade	pallavic	3 - EXTC	Applied Mathematics III	2 - III	2	2	1	1	1	1	1	1	1	1	1	1	1
Responses								20	15	16	24	22	24	18	18	17				

R

Signature





Questions	20	15	16	24	22	24	16	17
Are the competencies expected out of the course fulfilled in the syllabus of the courses that you have taught?								
Rate the distribution of the allotted hours to the course component (Lectures, Tutorials, Practicals)								
Did the course offer in terms of its relevance to the specialization (Applicable for elective course only)								
Does the course outline mentioned in the syllabus clarify your teaching goals?								
Is your syllabus sufficient to bridge the gap between industry standards /current global scenario and academic?								
Are the timely coverage of syllabus possible in the mentioned number of hours?								
Are the adequate reference material and books available for the course?								

Staff Syllabus Review 2018-19 ODD SEM

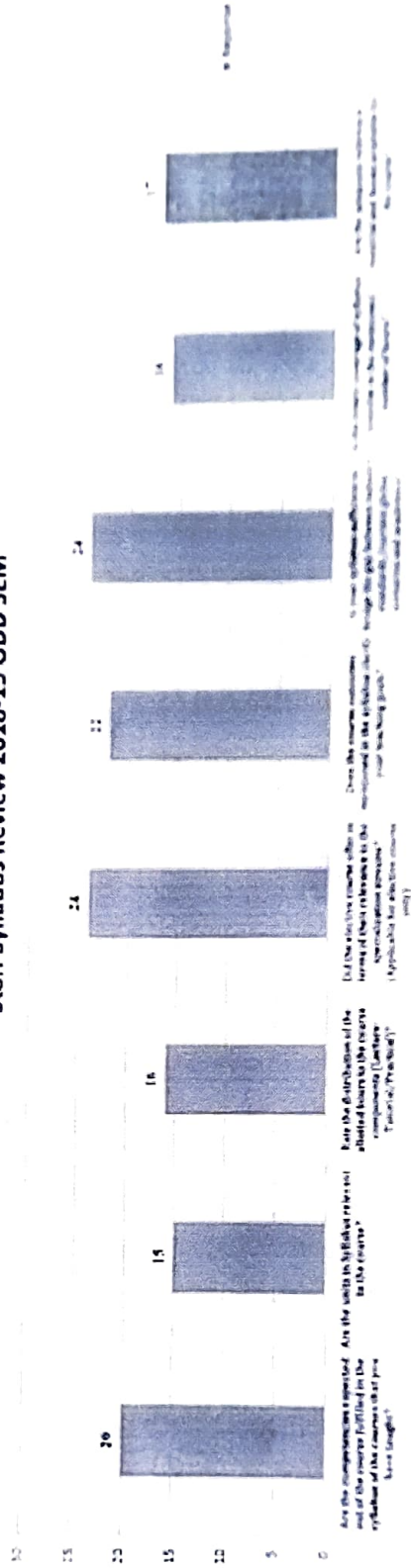

Are the competencies expected out of the course fulfilled in the syllabus of the courses that you have taught?

Are the units in syllabus relevant in the course?

Rate the distribution of the allotted hours to the course component (Lectures, Tutorials, Practicals)?

Did the course offer in terms of its relevance to the specialization (Applicable for elective course only)?

Does the course outline mentioned in the syllabus clarify your teaching goals?

Is your syllabus sufficient to bridge the gap between industry standards /current global scenario and academic?

Are the adequate reference material and books available for the course?

Are the timely coverage of syllabus possible in the mentioned number of hours?

Are the adequate reference material and books available for the course?

[Handwritten signature]

H.O.D.
 Dept. of Production & Instrumentation Engg.
 K. J. Somaiya Institute of Engineering & Information Technology
 Thane (E)



Excelstor Education Society's
K. C. College of Engineering and Management Studies and Research
 (Affiliated to the University of Mumbai)
 Mith Bunder Road, Near Hume Pipe, Kopri, Thane (E)-400603

**Department of Electronics & Telecommunication
 Student Syllabus Review 2018-19 (ODD SEM) - BE.**

Questions	Did you find the subjects studies in the last semester relevant to contemporary requirements?(Industry, Entrepreneurs etc).	Are you satisfied with content coverage of courses?	Was the practical knowledge gained in course helpful to build mini project/major project?	Are you able to apply acquired skills of previous semester for current semester subjects?	How you find courses applicable/relevant to industry?
Total response count	170	171	172	173	164

Student Syllabus Review 2018-19 (ODD SEM) - BE

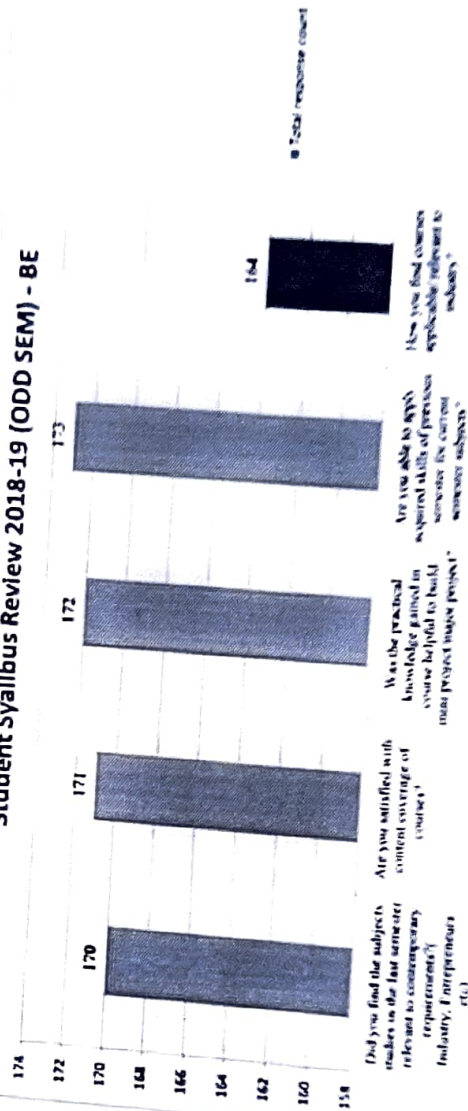

H.O.D.
 Department of Electronics & Telecommunication Engg
 K.C. College of Engineering & Management Studies & Research



Dr. Vilas N. Nitnaware
 Principal
 K.C. College of Engineering &
 Management Studies & Research

Student Feedback on Faculty

Feedback on Faculty 2018-19

[Return to: All Students Fe...](#)

[Overview](#) [Edit questions](#) [Templates](#) [Analysis](#) [Show responses](#) [Show non-respondents](#)

[Export to Excel](#)

Submitted answers: 351
Questions: 12

1. Are you made available with necessary equipment/ computers?

Responses

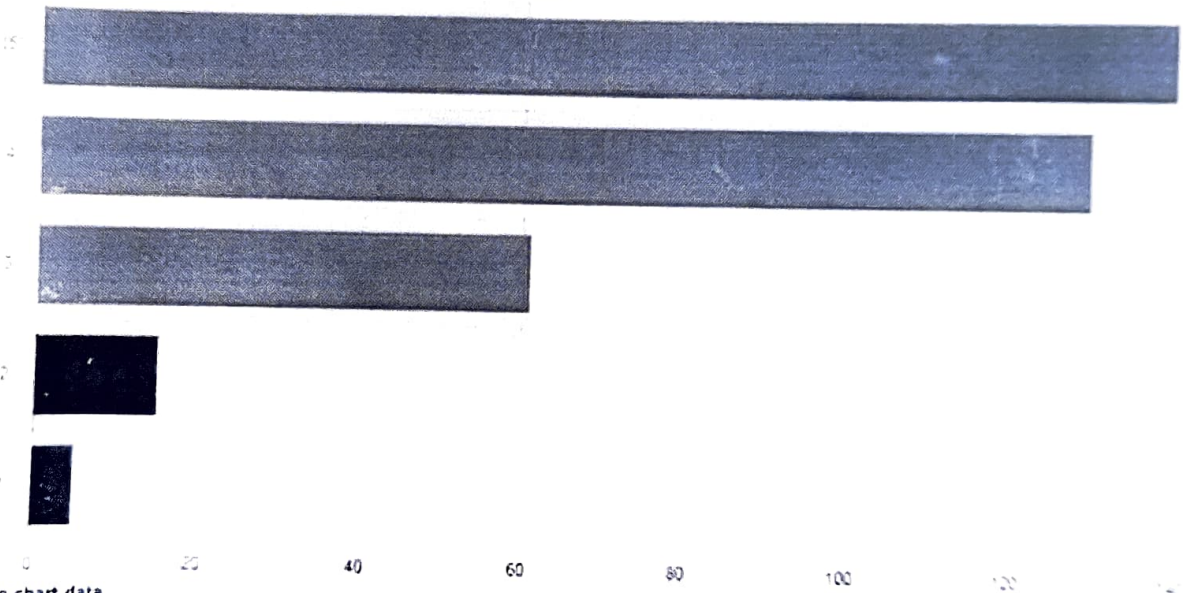

Hide chart data

Rating	Responses
(5)	140 (39.89 %)
(4)	130 (37.04 %)
(3)	61 (17.38 %)
(2)	15 (4.27 %)
(1)	5 (1.42 %)



Average: 4.10

www.learningskc.com/moodle/mod/feedback/analysis.php?id=3358

(Handwritten Signature)
 Dr. Vilas N. Nitaware
 Head of Department
 Department of Management Studies and Research
 K.G. College of Engineering and Management Studies and Research
 Thane (E)

2. Are lab manuals or code of conduct made available to you?

Responses

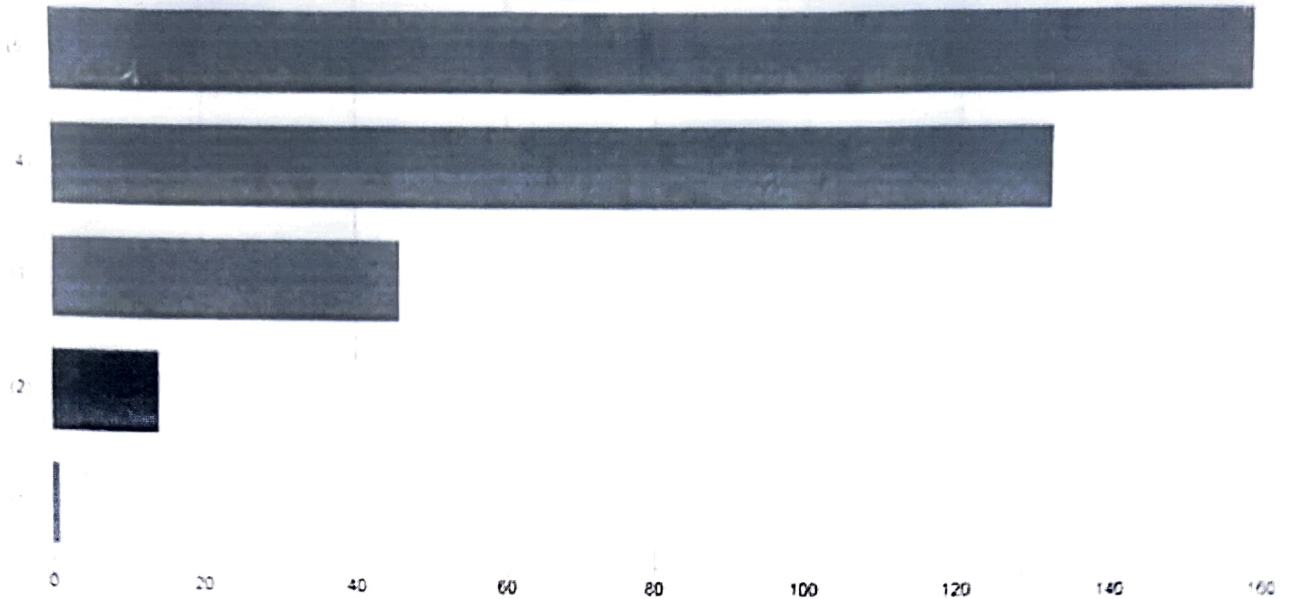

Hide chart data

Responses

(5)	158 (45.01 %)
(4)	132 (37.61 %)
(3)	46 (13.11 %)
(2)	14 (3.99 %)
(1)	1 (0.28 %)

Average: 4.23

3. Are you satisfied with internal & printing facility provided by college?



(Signature)
 Dr. Vilas N. Nitnaware
 Principal
 K.C. College of Engineering &
 Management Studies & Research

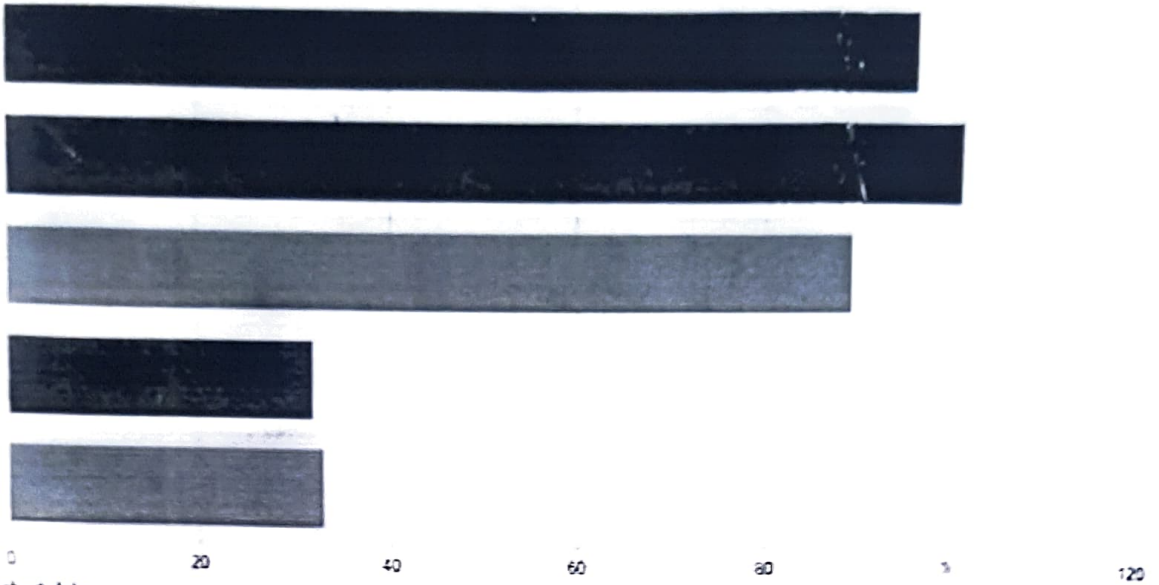

Hide chart data

Responses

(5)	96 (27.35 %)
(4)	101 (28.77 %)
(3)	89 (25.36 %)
(2)	32 (9.12 %)
(1)	33 (9.40 %)

Average: 3.56

4. Are you satisfied with functioning & maintenance of laboratory equipment & computers?



Dr. Vilas N. Nitnaware
Principal
K.C. College of Engineering &
Management Studies & Research

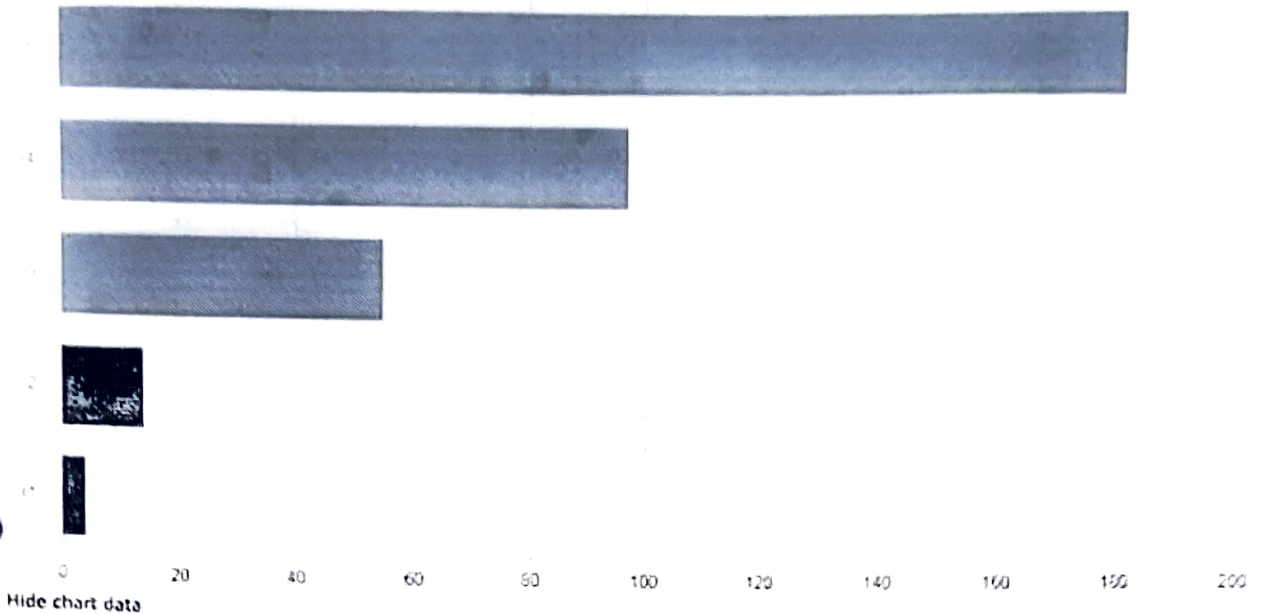

Hide chart data

Rating	Count	Percentage
(5)	181	(51.57 %)
(4)	97	(27.64 %)
(3)	55	(15.67 %)
(2)	14	(3.99 %)
(1)	4	(1.14 %)

(Signature)
Dr. Vilas N. Nitnaware
Principal
K.C. College of Engineering &
Management Studies & Research

Average: 4.25

6. Availability of adequate washroom?





0 20 40 60 80 100 120 140

Hide chart data

Responses

(5)	136 (38.75 %)
(4)	111 (31.62 %)
(3)	67 (19.09 %)
(2)	27 (7.69 %)
(1)	10 (2.85 %)

Average: 3.96

7. Overall cleaning / hygiene of the campus?

Dr. Vilas N. Nitnaware
 Principal
 K.C. College of Engineering &
 Management Studies & Research



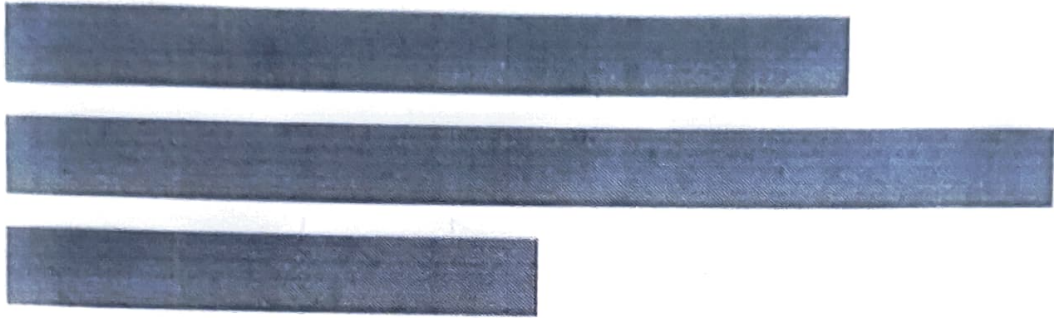

Hide chart data

Responses	Count	Percentage
(5)	114	32.48 %
(4)	142	40.46 %
(3)	72	20.51 %
(2)	15	4.27 %
(1)	8	2.28 %

Average: 3.97

(A)
Dr. Vilas N. Nithaware
 Principal
 K.C. College of Engineering &
 Management Studies & Research

8. Are you satisfied with the conduction of internal examination?



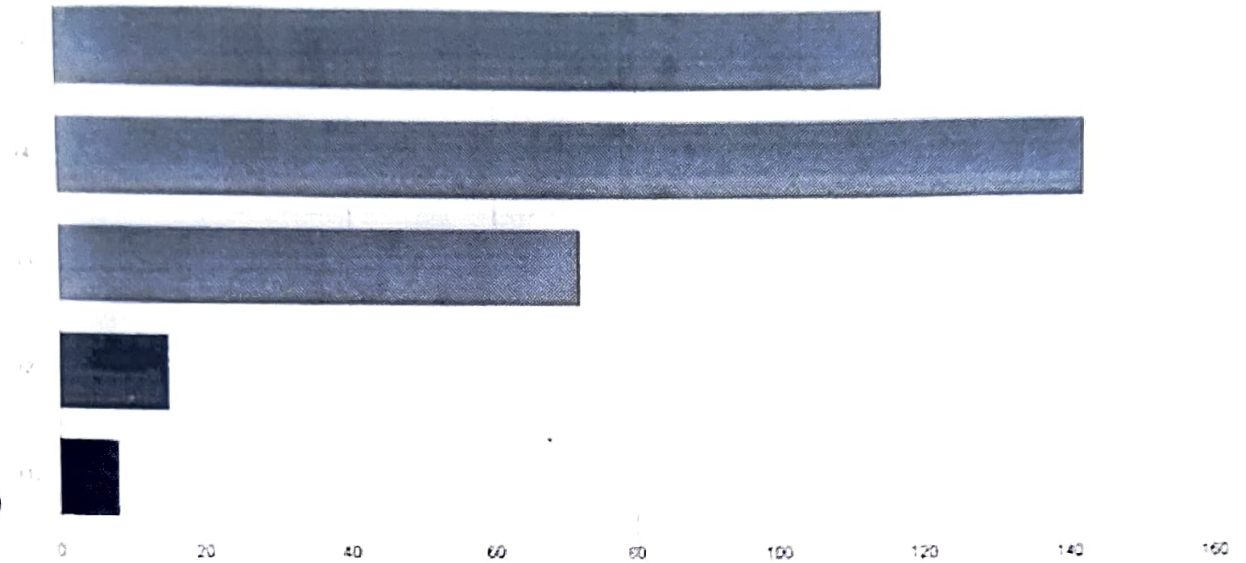

Hide chart data

Responses

(5)	114 (32.48 %)
(4)	142 (40.46 %)
(3)	72 (20.51 %)
(2)	15 (4.27 %)
(1)	8 (2.28 %)

Average: 3.97

B. Are you satisfied with the conduction of Internal examination?

Dr. Vilas N. Nitnaware
 Principal
 K.C. College of Engineering &
 Management Studies & Research



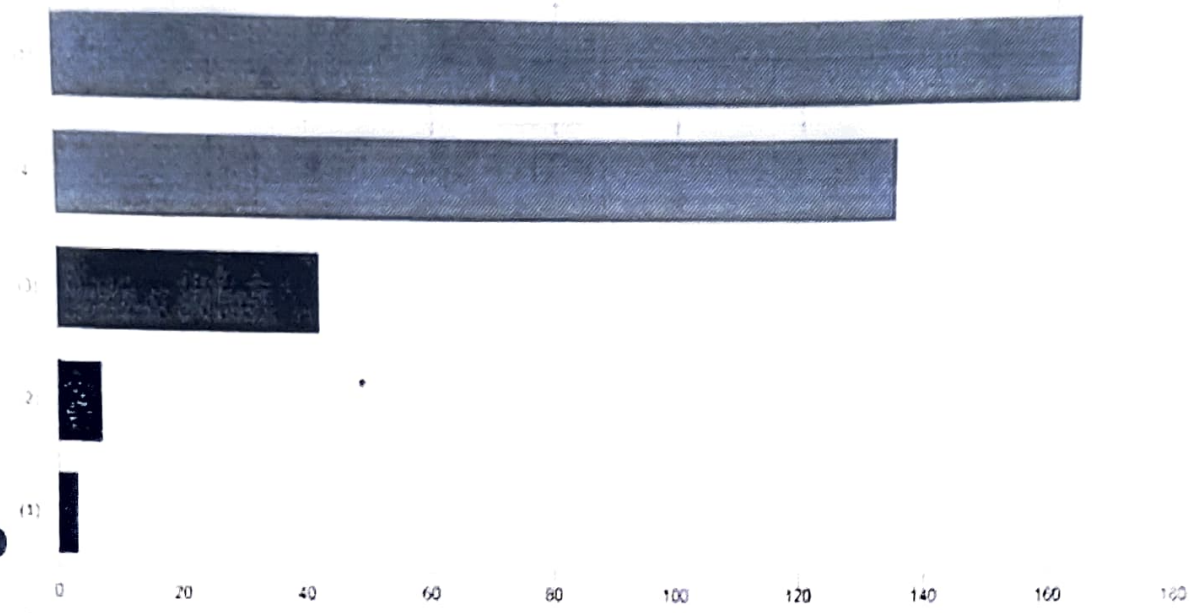

Hide chart data

Rating	Responses
(5)	164 (46.72 %)
(4)	135 (38.46 %)
(3)	42 (11.97 %)
(2)	7 (1.99 %)
(1)	3 (0.85 %)

Dr. Vilas N. Nithaware
 Principal
 K.C. College of Engineering &
 Management Studies & Resea

Average: 4.28

9. Are you satisfied with the quality of canteen facility provided by the college?



Responses

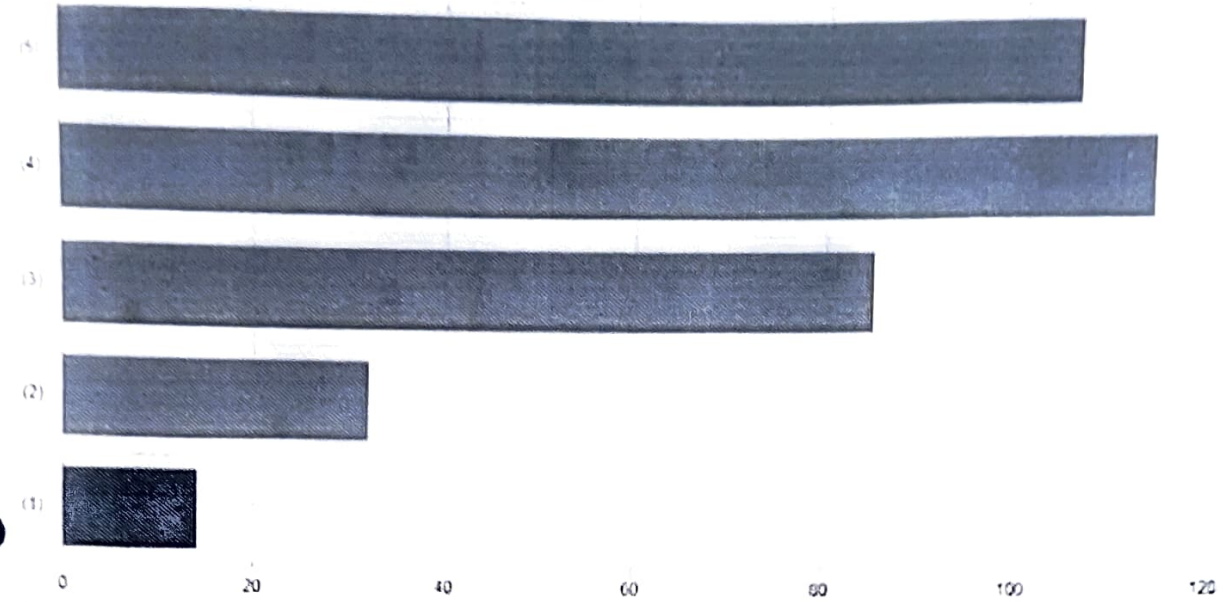

Hide chart data

Responses

(5)	106 (30.20 %)
(4)	114 (32.48 %)
(3)	85 (24.22 %)
(2)	32 (9.12 %)
(1)	14 (3.99 %)

Average: 3.76

Dr. Videsh N. Nithaware
 K. C. College of Engineering & Research
 Warananagar, Thane (E)

10. Are you satisfied with the Xerox facility provided by the college?



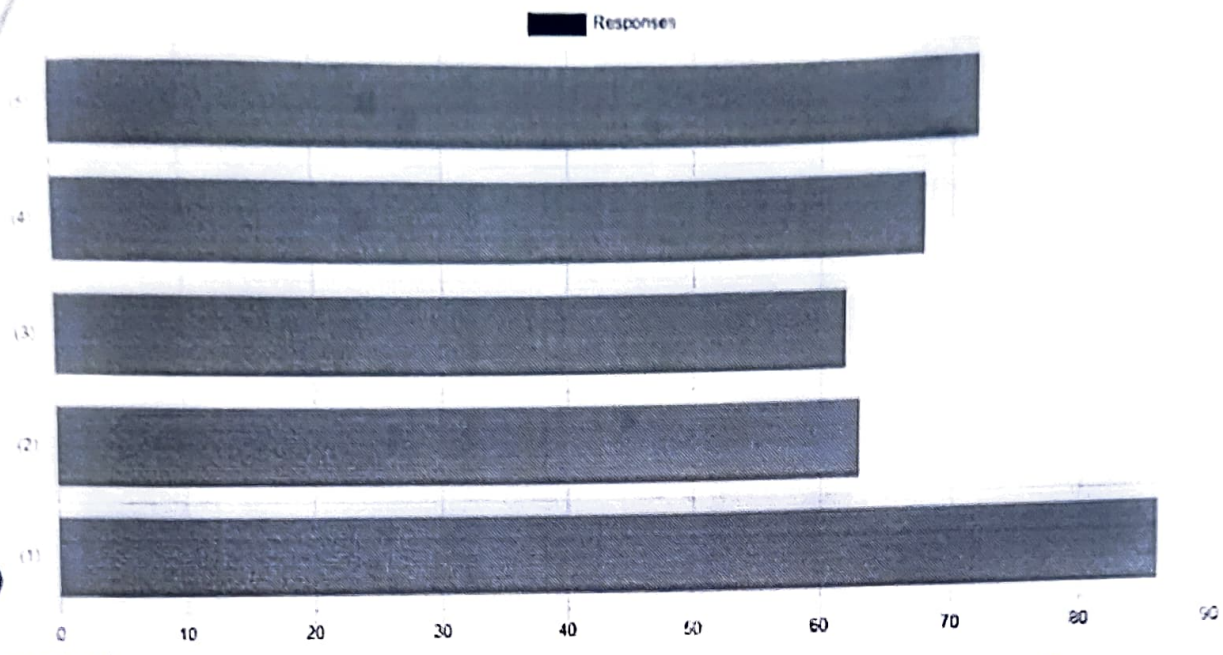

Hide chart data

	Responses
(5)	72 (20.51 %)
(4)	68 (19.37 %)
(3)	62 (17.66 %)
(2)	63 (17.95 %)
(1)	86 (24.50 %)

Dr. Vilas N. Nitnaware
 Principal
 K.C. College of Engineering &
 Management Studies & Research

Average: 2.93

11. Are your health & medical emergency need catered through first aid & medical room facility?



Responses

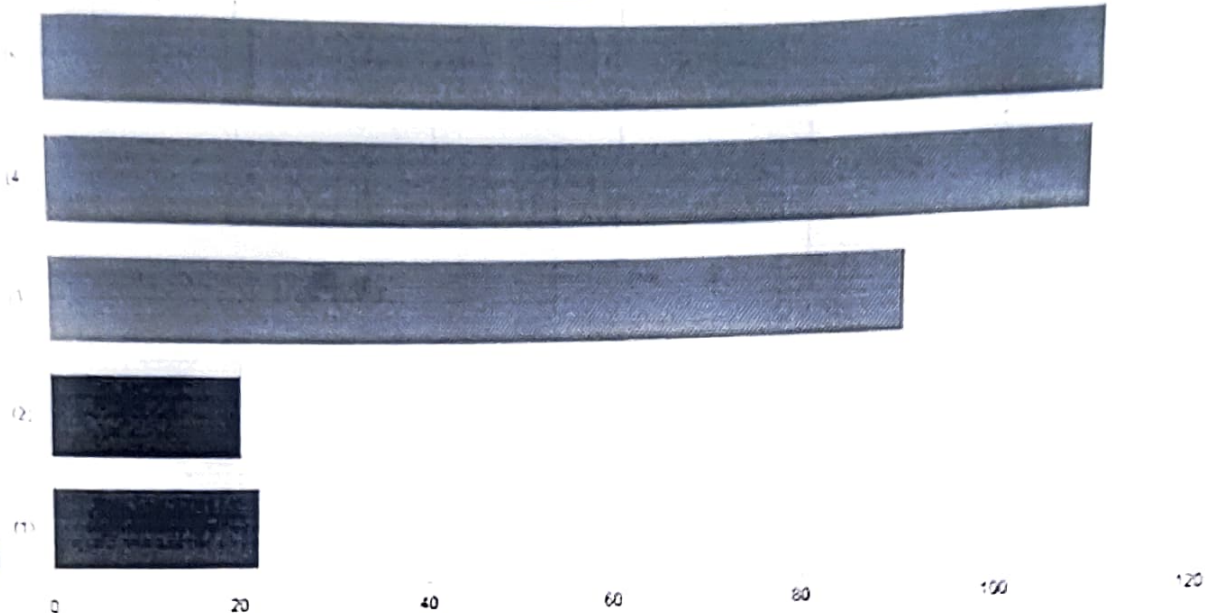

Hide chart data

	Responses
(5)	110 (31.34 %)
(4)	109 (31.05 %)
(3)	90 (25.64 %)
(2)	20 (5.70 %)
(1)	22 (6.27 %)

Average: 3.75

Dr. Vitas N. Nithaware
Principal
K.C. College of Engineering &
Management Studies & Research

12. Are you satisfied with language laboratory facility provided by the college?



Responses

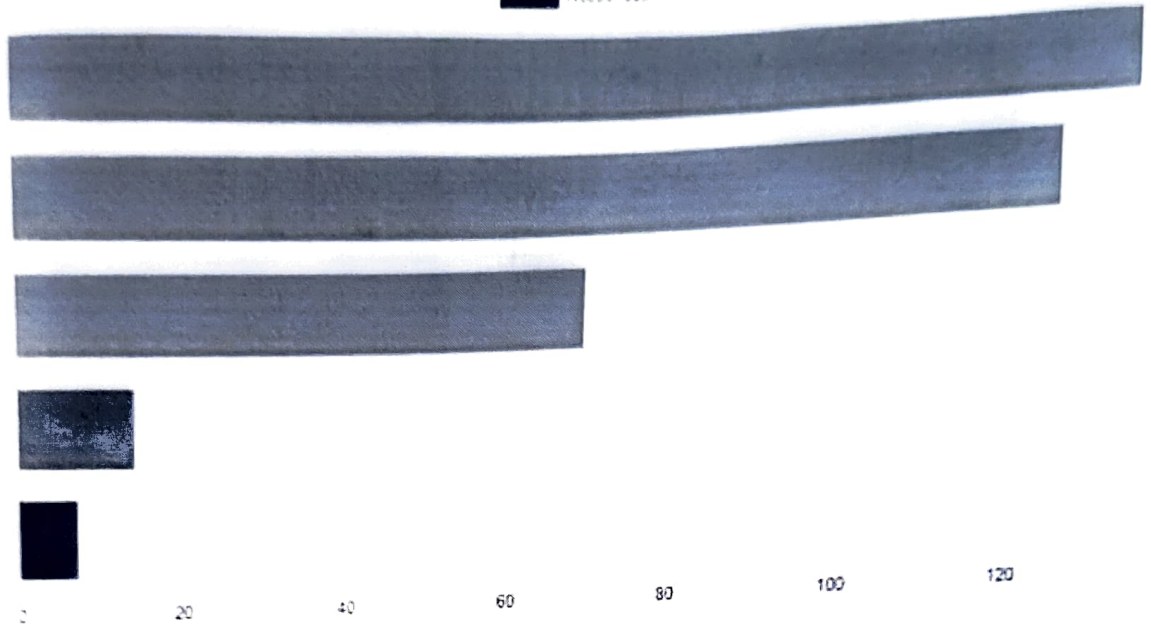

Hide chart data

	Responses
(5)	135 (38.46 %)
(4)	126 (35.90 %)
(3)	69 (19.66 %)
(2)	14 (3.99 %)
(1)	7 (1.99 %)

Average: 4.05

Dr. Vilas N. Nitnaware
 Principal
 K.C. College of Engineering &
 Management Studies & Research

[Return to: All Students Fe...](#)





Exceller Education Society's
K. C. College of Engineering and Management Studies and Research

(Affiliated to the University of Mumbai)

TRAINING & PLACEMENT CELL (A.Y. 2018-19)

TRAININGS / EVENTS STUDENT FEEDBACK ANALYSIS

SN	Event Name	Job Fair			Career Options & Profile Building			Aptitude Training			Placement Training Seminar		
		High	Medium	Low	High	Medium	Low	High	Medium	Low	High	Medium	Low
1	The objectives of the training were met	3	3		1	2		21				4	
2	The trainer was engaging	3	3		1	2		1	20			2	
3	The trainer was well prepared and able to answer the question	3	3		1	2			21			1	
4	The course duration was appropriate	4	2		2			17	4			3	
5	The pace of the course was appropriate to the content & attendees	5	1		1	1		16	5			1	1

FEEDBACK ANALYSIS

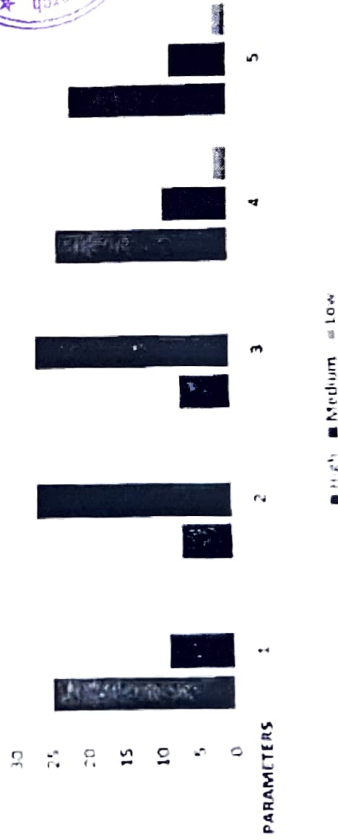

High	Medium	Low
25	9	0
7	27	0
7	27	0
24	9	2
22	8	2



(Signature)

D. V. MISHRA
Principal
K.C. College of Engineering & Research
Management Studies and Research

SIR NO	QUESTION	HIGH	MEDIUM	LOW
1	How would you rate our infrastructural facility?	8	1	0
2	How would you rate our hospitality?	9	0	0
3	How would you rate overall aptitude of the candidates?	2	7	0
4	Were the candidates confident about interacting in the interview?	4	5	0
5	How efficient were the candidates regarding their domain knowledge?	4	4	1
6	Were the candidates appropriately dressed?	6	2	1
7	How would you rate the communication of the candidates?	4	5	0
8	How would you rate knowledge of candidates on professional ethics and responsibilities?	0	1	0
		43	27	2

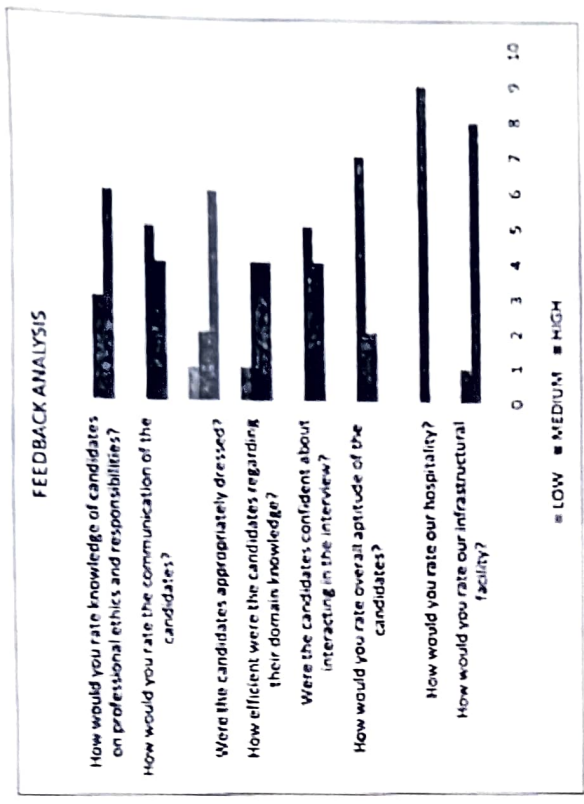

[Handwritten signature]



Excelssior Education Society's
K. C. College of Engineering and Management Studies and Research
(Affiliated to the University of Mumbai)
Mith Bunder Road, Near Hume Pipe, Kopri, Thane (E)-400603



Department of Electronics & Telecommunication
STUDENT SYLLABUS REVIEW FEEDBACK (FINAL YEAR)
A.Y. 2019-20 ODD SEM

QUESTIONS	HIGH	MEDIUM	LOW
Did you find the subjects studies in the last semester relevant to contemporary requirements?(Industry, Entrepreneurs etc).	19	11	1
Are you satisfied with content coverage of courses?	16	15	0
Was the practical knowledge gained in course helpful to build mini project/major project?	19	12	0
Are you able to apply acquired skills of previous semester for current semester subjects?	20	11	0
How you find courses applicable/relevant to industry?	18	13	0

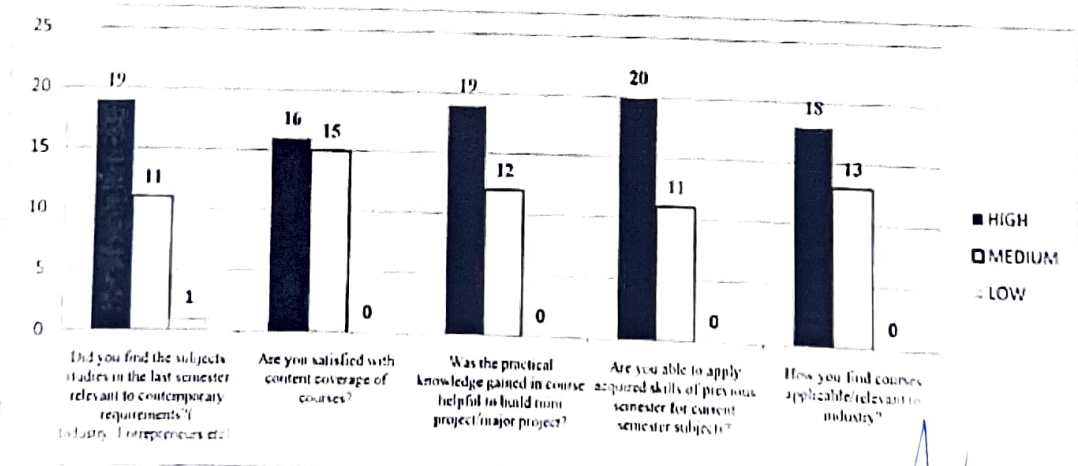

Dr. Vilas N. Nitnaware
Principal
K.C. College of Engineering & Management Studies & Research



Excelssior Education Society's
K. C. College of Engineering and Management Studies and Research
(Affiliated to the University of Mumbai)
Mith Bunder Road, Near Iltme Pipe, Kopri, Thane (E)-400603



Department of Electronics & Telecommunication

STUDENT SYLLABUS REVIEW FEEDBACK (FINAL YEAR)
A. Y. 2019-20 ODD SEM

Response	Submitted on:	Course	ID	Full name	Username	Select your Academic Year	Please Enter your Name	Select your class	Select your department.	Did you find the subjects studied in the last semester relevant to contemporary requirements? (Industry, Entrepreneur etc).	Are you satisfied with content coverage of course?	Was the practical knowledge gained in course helpful to build mini project/major project?	Are you able to apply acquired skills of previous semester for current semester subjects?	How you find course applicable relevant to industry?	Suggestions if any.	
744	25/10/2019 15:09:42	Student Syllabus Review 2019-20	1086	16kcx05 Iltmgaude Mohanbhangre Mangrath	16kcx05	1	Mohanbhangre	3- BE	3- Electronics & Telecommunication	2	2	2	2	2	2	Nothing
742	25/10/2019 14:26:12	Student Syllabus Review 2019-20	1087	16kcx06 Chaudhari V Chirag	16kcx06	1	Chirag Chaudhari	3- BE	3- Electronics & Telecommunication	2	2	2	2	2	2	We need manuals at the beginning of the semester
694	24/10/2019 13:56:17	Student Syllabus Review 2019-20	1089	16kcx11 Vishal Vishwas	16kcx11	1	Vishal Dahiya	3- BE	3- Electronics & Telecommunication	3	3	3	3	3	3	N.A
771	1/11/2019 10:44	Student Syllabus Review 2019-20	1090	16kcx12 Prabhleen Kaur	16kcx12	1	Prabhleen	3- BE	3- Electronics & Telecommunication	3	3	3	3	3	3	No suggestions
768	1/11/2019 0:18	Student Syllabus Review 2019-20	1091	16kcx13 Dhaval Nandini Mindaas	16kcx13	1	Nandini Dhavale	3- BE	3- Electronics & Telecommunication	3	3	3	3	3	3	.
752	25/10/2019 13:52:48	Student Syllabus Review 2019-20	1092	16kcx14 Dhruv Akshara Awadhur	16kcx14	1	akshara awadhur dhruv	3- BE	3- Electronics & Telecommunication	3	3	3	3	3	3	Identif
695	24/10/2019 13:56:33	Student Syllabus Review 2019-20	1094	16kcx16 Gawankar Sakshi Rajan	16kcx16	1	Neha	3- BE	3- Electronics & Telecommunication	3	3	3	3	3	3	Not applicable

Dr. Vilas N. Nihaware
Principal
K. C. College of Engineering & Management Studies and Research

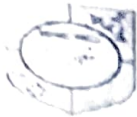

**Excelssior Education Society's
K. C. College of Engineering and Management Studies and Research
(Affiliated to the University of Mumbai)
Mith Bunder Road, Near Hume Pipe, Kupri, Thane (E)-400603**

**Department of Electronics & Telecommunication
STUDENT SYLLABUS REVIEW FEEDBACK (SECOND YEAR)
A.Y. 2019-20 ODD SEM**

Questions	HIGH	MEDIUM	LOW
Did you find the subjects studies in the last semester relevant to contemporary requirements?(Industry, Entrepreneurs etc).	7	9	4
Are you satisfied with content coverage of courses?	4	15	1
Was the practical knowledge gained in course helpful to build mini project/major project?	9	9	2
Are you able to apply acquired skills of previous semester for current semester subjects?	10	9	1
How you find courses applicable/relevant to industry?	6	12	2

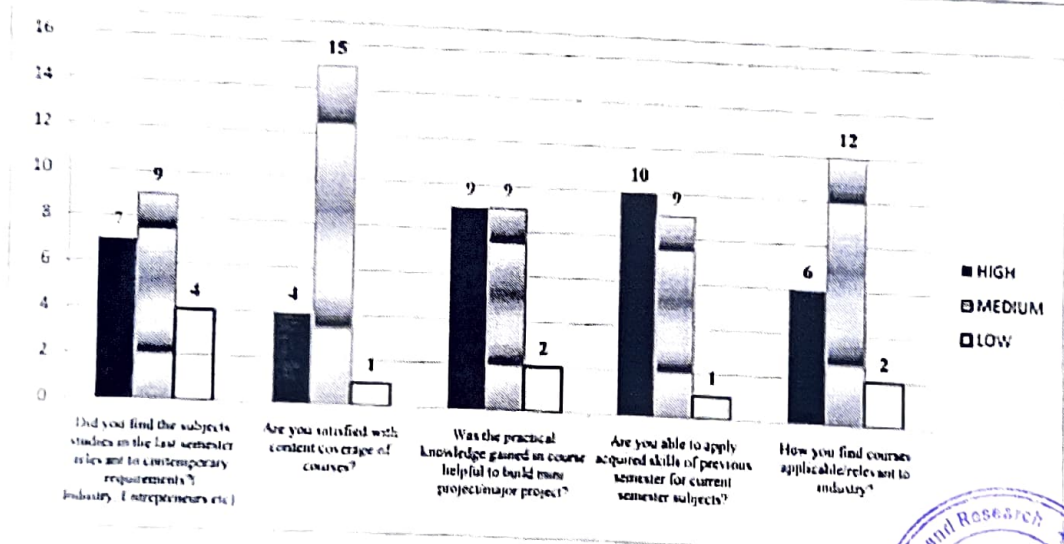

Dr. Vilas N. Nitinaware
 Principal
 K. C. College of Engineering &
 Management Studies & Research



Excellsinr Education Society's
K. C. College of Engineering and Management Studies and Research
 (Affiliated to the University of Mumbai)
 Mith Bunder Road, Near Hume Pipe, Kopri, Thane (E)-400603

Department of Electronics & Telecommunication

STUDENT SYLLABUS REVIEW FEEDBACK (SECOND YEAR)
A.Y. 2019-20 ODD SEM

Response	Submitted on:	Course	ID	Full name	Username	Select Academic Year	Please Enter your Name	Select your class	Select your department.	Did you find the subjects studied in the last semester relevant to contemporary requirements of Industry, Enterprises etc).	Are you satisfied with content coverage of courses?	Was the practical knowledge gained in course helpful in building project/assignment/ project/assignment/ project?	Are you able to apply acquired skills of previous semester for current semester subjects?	Have you had courses applicable relevant to industry?	Suggestions, if any.	
792	4/11/2019 11:06	Student Syllabus Review 2019-20	1941	EETFE18018 FAYAZ MOHAMMAD ASLAMKHAJIAN	eetfe18018	1	Fayaz Khan	1: SE	3: Electronics & Telecommunication	1	2	1	2	1	1	
791	3/11/2019 12:00	Student Syllabus Review 2019-20	1963	EETFE18040 JAYVAITY	eetfe18040	1	Jay Varty	1: SE	3: Electronics & Telecommunication	2	2	2	2	2	2	No
788	4/11/2019 18:57	Student Syllabus Review 2019-20	2175	eetds19001 BHANDARE VIDISHA VIJAY	eetds19001	1	Vidisha Bhandare	1: SE	3: Electronics & Telecommunication	1	2	3	3	3	3	Name
687	4/11/2019 19:13	Student Syllabus Review 2019-20	2175	eetds19003 DAWALE ONIKAR DATTATRAY	eetds19003	1	Onkar Dawale	1: SE	3: Electronics & Telecommunication	2	2	2	2	2	2	2
720	25/10/2019 4:17	Student Syllabus Review 2019-20	2177	eetds19005 GAONKAR VARUN MAHENDRA	eetds19005	1	Varun	1: SE	3: Electronics & Telecommunication	2	2	2	2	2	2	Need more practice tabs for practicals
811	24/10/2019 15:30	Student Syllabus Review 2019-20	2182	eetds19010 KADAM RAHUL SANJAY	eetds19010	1	Rahul Kadam	1: SE	3: Electronics & Telecommunication	2	2	3	3	3	3	Own timings should be after or before college
687	24/10/2019 13:45	Student Syllabus Review 2019-20	2183	eetds19011 KADAM SAHIL SUBHASHI	eetds19011	1	SaahilKadam	1: SE	3: Electronics & Telecommunication	2	2	3	3	3	3	No
806	4/11/2019 18:54	Student Syllabus Review 2019-20	2185	eetds19013 KALI SUTARIA UTHAS	eetds19013	1	Serenia Uthas Kale	1: SE	3: Electronics & Telecommunication	2	1	1	2	2	2	



Dr. Vilas N. Nitraware
 Principal
 K.C. College of Engineering and Management Studies and Research



Excelssior Education Society's
K. C. College of Engineering and Management Studies and Research
(Affiliated to the University of Mumbai)
Mith Bunder Road, Near Hume Pipe, Kopri, Thane (E)-400603

Department of Electronics & Telecommunication
STUDENT SYLLABUS REVIEW FEEDBACK (THIRD YEAR)
A.Y. 2019-20 ODD SEM

QUESTIONS	HIGH	MEDIUM	LOW
Did you find the subjects studies in the last semester relevant to contemporary requirements?(Industry, Entrepreneurs etc).	22	20	1
Are you satisfied with content coverage of courses?	25	16	2
Was the practical knowledge gained in course helpful to build mini project/major project?	24	14	5
Are you able to apply acquired skills of previous semester for current semester subjects?	27	15	1
How you find courses applicable/relevant to industry?	26	12	5

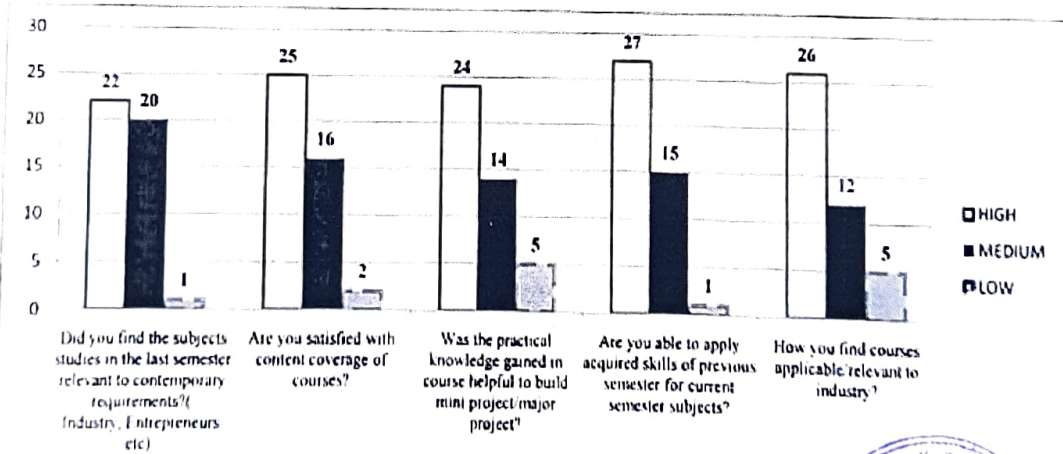

Dr. Vilas N. Nitnaware
Principal
K.C. College of Engineering &
Management Studies & Research





Excelssior Education Society's
 K. C. College of Engineering and Management Studies and Research
 (Affiliated to the University of Mumbai)
 With Bunder Road, Near Hume Pipe, Kopri, Thane (E)-400603

Department of Electronics & Telecommunication

STUDENT SYLLABUS REVIEW FEEDBACK (THIRD YEAR)
A.Y. 2019-20 ODD SEM

Response	Submitted on:	Course	ID	Full name	Username	Select your Academic Year	Please Enter your Name	Select your class	Select your department.	Did you find the subjects studies in the last semester relevant in contemporary requirements? (Industry, Entrepreneur etc).	Are you satisfied with coverage of course?	Was the practical knowledge gained in course helpful to build mind project/major project?	Are you able to apply acquired skills of previous semester for current semester subjects?	How you find courses applicable/relevant in industry?	Suggestions if any.
821	5/11/2019 10:43	Student Syllabus Review 2019-20	1556	ceefel7001 Ambre Nihar Avinash	ceefel7001	1	Nihar Ambre	2 TE	3 Electronics & Telecommunication	2	3	3	2	3	No
820	24/10/2019 16:20:36	Student Syllabus Review 2019-20	1557	ceefel7002 Amin Sujal Suresh	ceefel7002	1	Sujal Amin	2 TE	3 Electronics & Telecommunication	3	3	3	3	3	No
823	4/11/2019 12:09	Student Syllabus Review 2019-20	1562	ceefel7008 Gawas Uddhav Vijay	ceefel7008	1	Uddhav gawas	2 TE	3 Electronics & Telecommunication	3	3	3	3	3	no
815	4/11/2019 10:19	Student Syllabus Review 2019-20	1563	ceefel7009 Gawli Harshal Anil	ceefel7009	1	Harshal Gawli	2 TE	3 Electronics & Telecommunication	3	2	2	3	3	None
818	4/11/2019 10:41	Student Syllabus Review 2019-20	1564	ceefel7010 Pantondre Shahil	ceefel7010	1	Shahil Pantondre	2 TE	3 Electronics & Telecommunication	3	3	3	3	2	None



Dr. Vilas N. Nitnaware
 Principal
 K.C. College of Engineering & Management Studies & Research

701	24.10.2019 16:50:14	Student Syllabus Review 2019-20	1569	ceef17012 2019M	12	1	1	2	2	2	2	3	3	No suggestions
820	5.11.2019 10:42	Student Syllabus Review 2019-20	1568	ceef17014 Gupta,Manish suresh	14	1	1	2	2	3	3	3	3	No
794	5.11.2019 10:57	Student Syllabus Review 2019-20	1571	ceef17017 Jayprakash Ramesh Chandra Singh	17	1	1	2	2	3	3	3	3	Not any such
798	4.11.2019 12:28	Student Syllabus Review 2019-20	1574	ceef17020 Kale Tannay Tanaji	20	1	1	2	2	3	3	3	3	Industrial visit
700	24.10.2019 16:27:18	Student Syllabus Review 2019-20	1575	ceef17021 Kamble Rohit Sahny	21	1	1	2	2	3	3	3	2	No suggestions
707	24.10.2019 01:12:22	Student Syllabus Review 2019-20	1576	ceef17022 Khaneja Tannay	22	1	1	2	2	2	2	2	2	No
802	4.11.2019 16:53	Student Syllabus Review 2019-20	1577	ceef17023 Khatkhatkhat	23	1	1	2	2	3	3	3	3	None
795	4.11.2019 16:53	Student Syllabus Review 2019-20	1578	ceef17024 Lokhande Kirti vijay	24	1	1	2	2	3	3	3	3	None
806	4.11.2019 16:53	Student Syllabus Review 2019-20	1579	ceef17025 Mali Adhi Ramnagar	25	1	1	2	2	3	3	3	3	None



Principal
K.C. College of Engineering & Management Studies & Research

805	4.11.2019 15.40	Student Syllabus Review 2019-20	1580	eeef17026 Pranav Chatter Shrikanth Bhat	eeef17026	1	MAAPA Manjula	2 TE	3 Electronics & Telecommunication	2	3	3	3	3	Page No. 1-6
830	5.11.2019 11.02	Student Syllabus Review 2019-20	1582	eeef17028 mohash	eeef17028	1	Sruanya mckashi	2 TE	3 Electronics & Telecommunication	2	2	2	2	2	No
803	4.11.2019 13.21	Student Syllabus Review 2019-20	1584	eeef17030 Nadar Hanbarani Jakkumar	eeef17030	1	Hanbarani	2 TE	3 Electronics & Telecommunication	2	3	2	2	2	No
829	5.11.2019 10.55	Student Syllabus Review 2019-20	1586	eeef17032 Pande Shalini Kalika Prasad	eeef17032	1	Shalini pandey	2 TE	3 Electronics & Telecommunication	3	3	3	3	3	Industrial visit
800	4.11.2019 12.44	Student Syllabus Review 2019-20	1589	eeef17035 Prayapati Abhrak Umesb	eeef17035	1	Abhrak Prayapati	2 TE	3 Electronics & Telecommunication	2	2	1	3	2	soft copy to manuals be provided by commencement
831	5.11.2019 12.06	Student Syllabus Review 2019-20	1591	eeef17037 Kajal Vikas Sunil	eeef17037	1	Vikas Rajak	2 TE	3 Electronics & Telecommunication	3	1	3	3	3	No
814	5.11.2019 10.39	Student Syllabus Review 2019-20	1592	eeef17038 Rajshirke Ajinkya Sampat	eeef17038	1	Ajinkya Rajshirke	2 TE	3 Electronics & Telecommunication	2	2	2	3	3	No
824	5.11.2019 10.44	Student Syllabus Review 2019-20	1594	eeef17040 Rane Omkar Arun	eeef17040	1	Omkar Rane	2 TE	3 Electronics & Telecommunication	2	2	2	2	1	No
820	5.11.2019 10.43	Student Syllabus Review 2019-20	1595	eeef17044 Prakash Murali	eeef17044	1	Murali Prakash	2 TE	3 Electronics & Telecommunication	3	3	3	3	3	No suggestions



Dr. Vilas Nirmal
Principal
K.C. College of Engineering & Management Studies & Research

523	03.11.2019 11.40	Student Syllabus Review 2019-20	3806	DR. JAYSHIL KASARI YASHMIN	DRKedev013	1	Yashmin Kasari	2 TE	3	3	3	3	
627	5.11.2019 10.52	Student Syllabus Review 2019-20	1907	DRKedev015 Deepak Prasad	DRKedev015	1	Deepak Prasad	2 TE	2	2	1	2	based upon course in syllabus
526	5.11.2019 10.50	Student Syllabus Review 2019-20	1912	certic17074 Nausin	certic17074	1	Ashari Mohammed Ali Nausin	2 TE	3	3	3	3	No suggestion
529	4.11.2019 12.47	Student Syllabus Review 2019-20	1916	certic17073 Simran Rane	certic17073	1	Simran Rane	2 TE	2	2	2	2	with copy to maintainers be provided for communication



Dr. Vilas N. Nitnaware
 Principal
 K.C. College of Engineering & Research
 Management Studies & Research

Dr. Vilas N. Nitinaware
Principal
K.C. College of Engineering &
Management Studies & Research

Excelvior Education Society's
K.C. College of Engineering and Management Studies and Research
(Affiliated to the University of Mumbai)
Mith Bunder Road, Near Hume Pipe, Kopri, Thane (E)-400603
Department of Electronics & Telecommunication
FACULTY SYLLABUS REVIEW FEEDBACK
A.Y. 2019-20 ODD SEM



Response	Submitted on:	Course	ID	Full name	Username	Please Select Your Department.	Name of Course.	Semester	Are the competencies expected out of the course fulfilled in the syllabus of the courses that you have taught?	Are the units in Syllabus relevant to the course?	Rate the distribution of hours to the components (Lecture-Tutorials/Practical)?	Did the elective course offer in terms of their relevance to the specialization streams? (Applicable for elective course only)	Does the outcomes mentioned in the syllabus clarify your teaching goals?	Is your syllabus sufficient to bridge the gap between industry standards /current global scenario and academics?	Is the timely coverage of syllabus possible in the mentioned number of hours?	Are the adequate reference material and books available for the course?	
311	20/11/2019 11:19:49	Faculty Syllabus Review 2019-20	32	Prof. reeta road	reeta3	3 - EXTC	mobile communication system	4 - VII	2 - Medium	1 - High	1 - High	3 - Low	2 - Medium	2 - Medium	2 - Medium	1 - High	1 - High
312	20/11/2019 02:11:38	Faculty Syllabus Review 2019-20	32	Prof. reeta road	reeta3	3 - EXTC	Disaster management and mitigation measures	4 - VII	1 - High	1 - High	1 - High	2 - Medium	1 - High	1 - High	1 - High	1 - High	3 - Low
313	20/11/2019 14:21:21	Faculty Syllabus Review 2019-20	33	Prof. Rajni Jiser	rajwiser	3 - EXTC	Electromagnetic Engineering	3 - V	1 - High	1 - High	3 - Low	1 - High	2 - Medium	2 - Medium	2 - Medium	1 - High	1 - High
314	17/10/2019 11:53:44	Faculty Syllabus Review 2019-20	34	Prof. Ashwini Jayaram	ashwini_jayaram	3 - EXTC	Data compression and encryption	4 - VII	2 - Medium	1 - High	1 - High	1 - High	2 - Medium	2 - Medium	2 - Medium	1 - High	1 - High
315	12/11/2019 13:17:14	Faculty Syllabus Review 2019-20	35	Prof. Anupama Chaurasia	anupamachaurasia	3 - EXTC	Microwave Engineering	4 - VII	1 - High	1 - High	1 - High	3 - Low	1 - High	2 - Medium	2 - Medium	1 - High	1 - High
316	13/11/2019 12:56:34	Faculty Syllabus Review 2019-20	36	Prof. Preeti Lodha	preetilodha3	3 - EXTC	Digital design and system	2 - III	1 - High	1 - High	2 - Medium	3 - Low	2 - Medium	2 - Medium	1 - High	2 - Medium	1 - High



671	17.10.2019 12.27.21	Faculty Syllabus Review 2019-20	38	Prof Preeti Lodaya	preetibdaya	3 : EXTC	Digital design and system	2 III	1 High	1 High	1 High	2 Medium	1 High	2 Medium	1 High	1 High
672	17.10.2019 12.34.35	Faculty Syllabus Review 2019-20	38	Prof Preeti Lodaya	preetibdaya	3 : EXTC	Internet communication engineering	4 VII	1 High	1 High	2 Medium	1 High	1 High	2 Medium	1 High	1 High
679	21.10.2019 13.13.42	Faculty Syllabus Review 2019-20	41	Prof Christina Bage	christinabage	3 : EXTC	Circuit Theory & Network	2 III	1 High	1 High	1 High	2 Medium	1 High	2 Medium	1 High	1 High
836	8.11.2019 14.48	Faculty Syllabus Review 2019-20	41	Prof Christina Bage	christinabage	3 : EXTC	Circuit Theory & Network	2 III	1 High	1 High	2 Medium	1 High	2 Medium	1 High	2 Medium	1 High
848	22.11.2019 12.10.42	Faculty Syllabus Review 2019-20	43	Prof Paurmina Vadak	paurminavadak	3 : EXTC	Microprocessor and peripheral Interfacing	3 V	1 High	1 High	1 High	1 High	2 Medium	1 High	1 High	1 High
849	22.11.2019 12.10.42	Faculty Syllabus Review 2019-20	43	Prof Paurmina Vadak	paurminavadak	3 : EXTC	Microprocessor and peripheral Interfacing	3 V	1 High	1 High	1 High	1 High	2 Medium	1 High	1 High	1 High
673	17.10.2019 16.20.54	Faculty Syllabus Review 2019-20	44	Prof Rupinder Kaur	rupinderkaur	3 : EXTC	EIC	2 III	1 High	1 High	1 High	3 Low	1 High	1 High	1 High	1 High
668	17.10.2019 11.20.18	Faculty Syllabus Review 2019-20	905	Prof. Sushma Kore	sushmakore	3 : EXTC	Digital Communication	3 V	2 Medium	1 High	1 High	1 High	5 Low	2 Medium	2 Medium	1 High
846	20.11.2019 16.21.55	Faculty Syllabus Review 2019-20	1015	Prof Sumita Gupta	sumitag	4 : EXTC	EDC I	2 III	1 High	1 High	1 High	1 High	1 High	2 Medium	1 High	1 High
847	20.11.2019 16.26.56	Faculty Syllabus Review 2019-20	1015	Prof Sumita Gupta	sumitag	3 : EXTC	OSTI	4 VII	1 High	1 High	1 High	2 Medium	1 High	2 Medium	2 Medium	1 High
843	14.11.2019 10.46.30	Faculty Syllabus Review 2019-20	1022	Prof Aarti Bhakshi	artibhakshi	3 : EXTC	Local Network and Hub/Spoke	4 VII	1 High	1 High	1 High	2 Medium	2 Medium	2 Medium	1 High	2 Medium
841	25.11.2019 14.20.54	Faculty Syllabus Review 2019-20	1811	Dr. Baban Randle	bandle	3 : EXTC	Optical Communication	4 VII	1 High	1 High	1 High	1 High	1 High	1 High	1 High	1 High

K.C. College of Engineering and Management Studies and Research, Thane (E)

10/11



Excellsor Education Society's
K. C. College of Engineering and Management Studies and Research
(Affiliated to the University of Mumbai)
Mith Bunder Road, Near Hume Pipe, Kopri, Thane (E)-400603



Department of Electronics & Telecommunication
FACULTY SYLLABUS REVIEW FEEDBACK
A.Y. 2019-20 ODD SEM

QUESTIONS	HIGH	MEDIUM	LOW
Are the competencies expected out of the course fulfilled in the syllabus of the courses that you have taught?	15	3	
Are the units in Syllabus relevant to the course?	18		
Rate the distribution of the allotted hours to the course components (Lecture-Tutorial/Practical)?	13	4	1
Did the elective course offer in terms of their relevance to the specialization streams? (Applicable for elective course only)	7	5	6
Does the course outcomes mentioned in the syllabus clarify your teaching goals?	12	6	
Is your syllabus sufficient to bridge the gap between industry standards /current global scenarios and academics?	5	13	
Is the timely coverage of syllabus possible in the mentioned number of hours?	11	7	
Are the adequate reference material and books available for the course?	16	1	1

Dr. Vilas N. Ninaware
Head of Department, Electronics & Telecommunication
K. C. College of Engineering and Management Studies and Research

FACULTY SYLLABUS REVIEW FEEDBACK

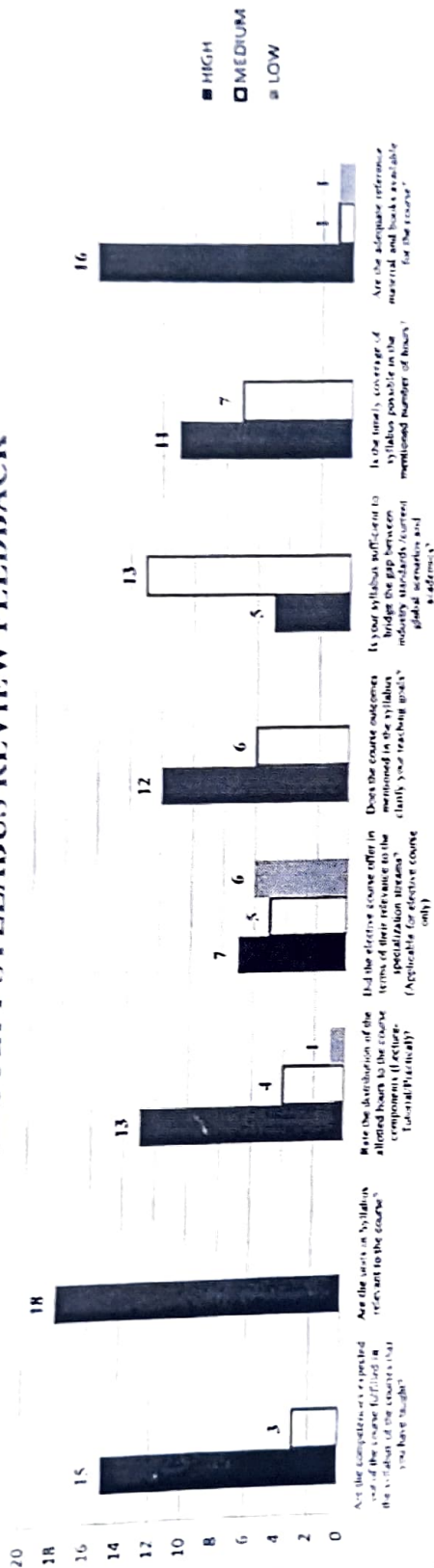

(Handwritten Signature)

Dr. Vilas N. Nitinaware
 Principal
 K.C. College of Engineering &
 Management Studies & Research





K. C. College of Engineering and Management Studies and Research
 (Affiliated to the University of Mumbai)
 With Bunder Road, Near Hume Pipe, Koperdaha Thane (E)-400603

Department of Electronics and Telecommunication

Feedback Analysis - ODD SEM

Name of Activity :- Parent - Teacher Meet 2019-20

Date of Conduction: 31/08/2019

No of Participants :-27

Sr. No.	Particulars	Substantial (3)	Moderate (2)	Slight (1)
1	Are you satisfied with quality of teaching provided during lectures to your ward?	21	6	0
2	Did your ward get exposure & encouragement in sports & co-curriculum activities at college level?	15	11	1
3	How satisfied are you with the infrastructure & lab facilities provided in the college?	20	6	1
4	Are you satisfied with the teaching methodologies adopted in the college?	22	4	1
5	Is college providing a platform for career guidance activity for students?	20	7	0
6	Have you seen relationship initiatives with the industry taken by the college?	16	10	1
7	How satisfied are you with the anti ragging policy practice of the college?	26	1	0

Chart Title

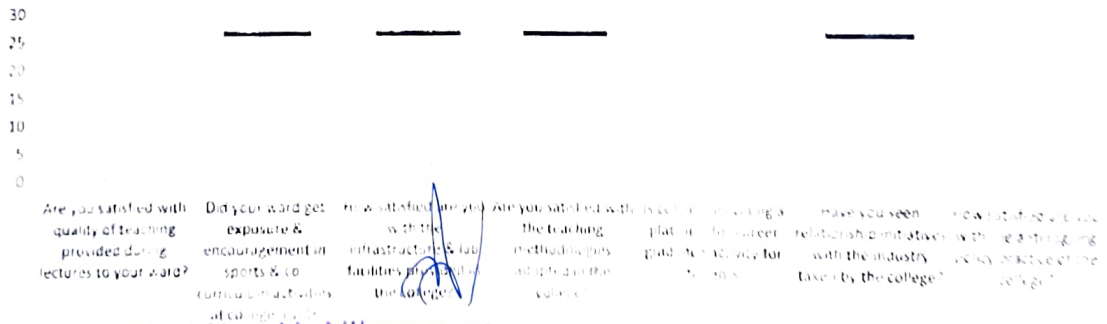

Dr. Vilas N. Nithaware
 Principal
 K.C. College of Engineering &
 Management Studies & Research



Dr. Vilas N. Nithaware
 Principal
 K.C. College of Engineering &
 Management Studies & Research

Excelsior Education Society's
 K. C. College of Engineering and Management Studies and Research
 (Affiliated to the University of Mumbai)
 Mith Bunder Road, Near Hume Pipe, Koperi, Thane (E) - 400603
 Department of Electronics and Telecommunication

Feedback on Syllabus Review by Students 2019-20 EVEN SEM

Response	Roll No.	Date	Student Name	Full name	Username	Name	Class	Department	Did you find the subject matter in the last semester relevant to contemporary requirements? (Industry, Industry, Entrepreneur etc.)	Are you satisfied with content coverage of courses?	Was the practical knowledge gained in course helpful in doing project/major assignment?	Are you able to apply acquired skills of previous semester for current semester subjects?	Have you find applicable ideas/innovations in the industry?	Any suggestions
306	15-20-1706	Student Syllabus Review 2019-20	104ce01	Ambye Meera Sunil	104ce01	Meera Ambye	3 III	3 Electronics & Telecommunication	2	2	2	2	2	
1410	14-04-2020 17-11-11	Student Syllabus Review 2019-20	104ce04	Yashraj Bhare Vaidhvi Nandubhore	104ce04	Yashraj Bhare	3 BE	3 Electronics & Telecommunication	1	2	2	2	2	No suggestions.
1411	14-04-2020 11-09-21	Student Syllabus Review 2019-20	104ce05	Hemangade Mahesh Mangesh	104ce05	Mahesh Hemangade	3 BE	3 Electronics & Telecommunication	2	2	2	2	2	No suggestions.
309	17-11-2020 11-12	Student Syllabus Review 2019-20	104ce06	Chaudhari V Chirag	104ce06	Chirag Chaudhari	3 BE	3 Electronics & Telecommunication	2	2	2	2	2	No suggestions.
879	25-04-2020 13-11-12	Student Syllabus Review 2019-20	104ce11	Dabhi Vimal Vaidhvi	104ce11	Vimal Dabhi	3 BE	3 Electronics & Telecommunication	2	2	2	2	2	No suggestions.
1421	14-04-2020 19-11-14	Student Syllabus Review 2019-20	104ce12	Desai Prabhleen Kaur	104ce12	Prabhleen Kaur	1 III	1 Electronics & Telecommunication	1	1	1	1	1	No suggestions.
1426	14-04-2020 18-09-20	Student Syllabus Review 2019-20	104ce14	Desai Prabhleen Kaur	104ce14	Prabhleen Kaur	3 III	3 Electronics & Telecommunication	2	2	2	2	2	No suggestions.
1473	14-04-2020 20-11-20	Student Syllabus Review 2019-20	104ce15	Desai Prabhleen Kaur	104ce15	Prabhleen Kaur	1 III	1 Electronics & Telecommunication	1	1	1	1	1	No suggestions.
1474	14-04-2020 11-09-21	Student Syllabus Review 2019-20	104ce16	Desai Prabhleen Kaur	104ce16	Prabhleen Kaur	1 III	1 Electronics & Telecommunication	2	2	2	2	2	No suggestions.
1475	14-04-2020 11-09-21	Student Syllabus Review 2019-20	104ce18	Desai Prabhleen Kaur	104ce18	Prabhleen Kaur	1 III	1 Electronics & Telecommunication	2	2	2	2	2	No suggestions.

Dr. Vilas N. Niranaware
 Principal
 K.C. College of Engineering & Management Studies & Research



1014	7/5/2020 21:47	Student Syllabus Review 2019-20	1556	refel17001 Amber Nohar Asyrah	refel17001	Nihar Ambre	2 TE	3 Electronics & Telecommunication	3	1	1	1	1	1	No
884	20/04/2020 10:40:34	Student Syllabus Review 2019-20	1557	refel17002 Anam Sugil Suresh	refel17002	Sugil Anam	2 TE	3 Electronics & Telecommunication	3	1	1	1	1	1	No
973	7/5/2020 19:05	Student Syllabus Review 2019-20	1562	refel17008 Gowas Uddhay Aris	refel17008	Uddhay Gowas	2 TE	3 Electronics & Telecommunication	3	1	2	3	2	2	No
1044	8/5/2020 11:38	Student Syllabus Review 2019-20	1563	refel17009 Gavah Harshad Anil	refel17009	Harshad Gavah	2 TE	3 Electronics & Telecommunication	3	1	3	3	3	3	-
1041	8/5/2020 11:15	Student Syllabus Review 2019-20	1566	refel17012 Jyoti Ramesh Chandra Suresh	refel17012	Roy Jyoti	2 TE	3 Electronics & Telecommunication	3	3	3	3	3	3	No
1077	7/5/2020 23:56	Student Syllabus Review 2019-20	1571	refel17017 Jyoti Ramesh Chandra Suresh	refel17017	Jyoti Ramesh Chandra Suresh	2 TE	3 Electronics & Telecommunication	2	2	3	3	3	2	Not as such
1112	14/05/2020 13:18:25	Student Syllabus Review 2019-20	1574	refel17020 Kale Tamayajani	refel17020	Tamayajani Kale	2 TE	3 Electronics & Telecommunication	3	3	3	3	3	3	Improvement in seminars
1076	23/06/2020 11:05:09	Student Syllabus Review 2019-20	1577	refel17023 MHAJALE	refel17023	Saurabh Hajale	2 TE	3 Electronics & Telecommunication	2	2	2	2	2	2	-
1164	12/3/2020 18:00	Student Syllabus Review 2019-20	1578	refel17024 Lobande Kirti Nani	refel17024	Kirti Leskarde	2 TE	3 Electronics & Telecommunication	3	3	3	3	3	3	-
877	28/04/2020 15:55:52	Student Syllabus Review 2019-20	1579	refel17025 Vaidh Anshu Kamnagar	refel17025	Anshu Vaidh	2 TE	3 Electronics & Telecommunication	2	1	1	1	1	2	No
917	16/05/2020 17:00:00	Student Syllabus Review 2019-20	1580	refel17026 Jyoti Ramesh Chandra Suresh	refel17026	Nikita Manala	2 TE	3 Electronics & Telecommunication	3	1	2	3	3	2	Use more information with to reach the concepts
1075	16/05/2020 17:00:00	Student Syllabus Review 2019-20	1582	refel17028 Mashale	refel17028	Sourya Mashale	2 TE	3 Electronics & Telecommunication	1	1	1	1	1	1	No
1074	16/05/2020 17:00:00	Student Syllabus Review 2019-20	1585	refel17031 Pande Deepak Kumar	refel17031	Deepak Kumar Pande	1 SE	3 Electronics & Telecommunication	3	1	1	1	1	1	No
1073	16/05/2020 17:00:00	Student Syllabus Review 2019-20	1586	refel17032 Pande Madhu Kulkarni Prasad	refel17032	Madhu Kulkarni Prasad	2 TE	3 Electronics & Telecommunication	3	1	1	1	1	1	No
1072	16/05/2020 17:00:00	Student Syllabus Review 2019-20	1589	refel17035 Pragnan Ashok Kumar	refel17035	Ashok Pragnan	2 TE	3 Electronics & Telecommunication	1	1	1	1	1	1	Participate in extra curricular activities
1071	16/05/2020 17:00:00	Student Syllabus Review 2019-20	1590	refel17036 Vaidh Anshu Kamnagar	refel17036	Anshu Vaidh	2 TE	3 Electronics & Telecommunication	1	1	1	1	1	1	-

Dr. Vildas N. Nimbidwite
Principal
K.C. College of Engineering & Research
Management Studies & Research





Excelssior Education Society's
K. C. College of Engineering and Management Studies and Research
(Affiliated to the University of Mumbai)
Mith Bunder Road, Near Hume Pipe, Kopri, Thane (E) - 400603
Department of Electronics and Telecommunication

Feedback on Syllabus Review by Students 2019-20 EVEN SEM

Questions	High (3)	Medium (2)	Low (1)
Did you find the subjects studies in the last semester relevant to contemporary requirements? (Industry, Entrepreneurs etc)	79	67	5
Are you satisfied with content coverage of courses?	79	67	5
Was the practical knowledge gained in course helpful to build mini project/major project?	75	67	9
Are you able to apply acquired skills of previous semester for current semester subjects?	78	63	10
How you find courses applicable relevant to industry?	71	72	8

Feedback on Syllabus Review by Students 2019-20 EVEN SEM

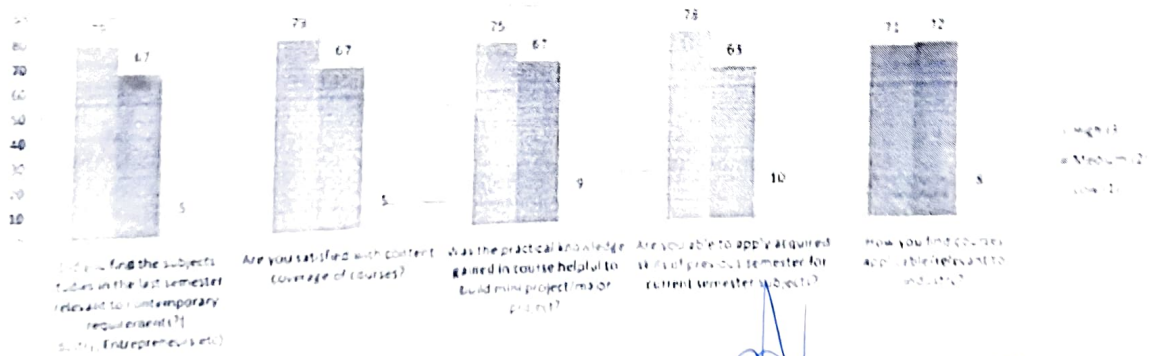

Dr. Vilas N. Nithaware
Principal
K.C. College of Engineering &
Management Studies & Research

Executive Education Society's
 K. C. College of Engineering and Management Studies and Research
 (Affiliated to the University of Mumbai)
 Bunder Road, Near Hume Pipe, Kopri, Thane (E) - 400603
 Department of Electronics and Telecommunication



Feedback on Syllabus Review by Students 2019-20 EVEN SEM

Response	Submitted on	Course	ID	Full name	Username	Name	Class	Department	Did you find the subjects studied in the last semester relevant to contemporary requirements? (Entrepreneurs etc)	Are you satisfied with content coverage of course?	Was the practical knowledge gained in course helpful in building project/major project?	Are you able to apply acquired skills of previous semester for current semester subject?	How you find course applicable/relevant to industry?	Suggestions
805	15/04/2020 17:56	Student Syllabus Review 2019-20	1094	10Kec01 Mera Sunil	10Kec01	Mera Sunil	3 BE	3 Electronics & Telecommunication	3	3	3	3	3	
1470	14/04/2020 17:41:11	Student Syllabus Review 2019-20	1085	10Kec04 Vandana Sandhibare	10Kec04	Vandana Sandhibare	3 BE	3 Electronics & Telecommunication	3	3	3	3	3	No suggestions
877	15/04/2020 13:49:21	Student Syllabus Review 2019-20	1056	10Kec05 Rishajit Mhatre	10Kec05	Mahesh Bhagade	3 BE	3 Electronics & Telecommunication	3	3	3	3	3	Nothing
809	17/04/2020 13:52	Student Syllabus Review 2019-20	1087	10Kec06 Chaitan Y Choug	10Kec06	Choug Chaitan	3 BE	3 Electronics & Telecommunication	3	3	3	3	3	Provide kits. We are using kitlab like a calculator
874	15/04/2020 13:34:15	Student Syllabus Review 2019-20	1089	10Kec11 Vishal Vishwas	10Kec11	Vishal	3 BE	3 Electronics & Telecommunication	3	3	3	3	3	NA
1425	14/04/2020 19:17:44	Student Syllabus Review 2019-20	1070	10Kec17 Prashant Kaur	10Kec17	Prashant Kaur	3 BE	3 Electronics & Telecommunication	3	3	3	3	3	No suggestions
1429	14/04/2020 18:29:20	Student Syllabus Review 2019-20	1072	10Kec14 Anshu Anshul	10Kec14	Anshu Anshul	3 BE	3 Electronics & Telecommunication	3	3	3	3	3	NA
1433	14/04/2020 17:14:05	Student Syllabus Review 2019-20	1073	10Kec15 Maha Chandrabala	10Kec15	AKASH DEBI RAY	3 BE	3 Electronics & Telecommunication	3	3	3	3	3	NA
1437	14/04/2020 17:04:11	Student Syllabus Review 2019-20	1074	10Kec16 Sudha Saha	10Kec16	Sudha Saha	3 BE	3 Electronics & Telecommunication	3	3	3	3	3	NA
1438	14/04/2020 17:03:37	Student Syllabus Review 2019-20	1075	10Kec18 Prashant Kaur	10Kec18	Prashant Kaur	3 BE	3 Electronics & Telecommunication	3	3	3	3	3	NA

Dr. Vilas N. Nirmaware
 Principal
 K.C. College of Engineering &
 Management Studies & Research

PLEASE INCLUDE
YOUR INDUSTRY
REQUIRED SKILLS

142	14/05/2020 21/09/20	Student Syllabus Review 2019-20	1097	18AEE19 Anshu Mishra	18AEE19 Ajay Kumar	1 Electronics & Telecommunication	3	3	2	2	2	2	2	2	na
143	28/04/2020 21/09/20	Student Syllabus Review 2019-20	1098	18AEE20 Sukha Das	18AEE20 Sukha Das	3 Electronics & Telecommunication	3	3	2	2	2	2	2	2	no suggestions
1421	14/05/2020 18/09/20	Student Syllabus Review 2019-20	1099	18AEE21 Snehal Kumbhar	18AEE21 Snehal Kumbhar	3 Electronics & Telecommunication	3	3	2	2	2	2	2	2	Online Project Submissions should not be conducted
140	14/05/2020 18/09/20	Student Syllabus Review 2019-20	1102	18AEE24 Aditya Anon Prakash	18AEE24 Aditya Anon Prakash	3 Electronics & Telecommunication	3	3	2	2	2	2	2	2	NO
147	14/05/2020 18/09/20	Student Syllabus Review 2019-20	1104	18AEE28 Savali Sathya	18AEE28 Savali Sathya	3 Electronics & Telecommunication	3	3	2	2	2	2	2	2	NO
1411	14/05/2020 21/09/20	Student Syllabus Review 2019-20	1105	18AEE30 Rahul Bahadur	18AEE30 Rahul Bahadur	3 Electronics & Telecommunication	3	3	2	2	2	2	2	2	NO
1417	14/05/2020 18/09/20	Student Syllabus Review 2019-20	1106	18AEE31 Pratik Sathya	18AEE31 Pratik Sathya	3 Electronics & Telecommunication	3	3	2	2	2	2	2	2	NO
144	14/05/2020 18/09/20	Student Syllabus Review 2019-20	1107	18AEE32 Prerna Krishna	18AEE32 Prerna Krishna	3 Electronics & Telecommunication	3	3	2	2	2	2	2	2	NO
145	14/05/2020 18/09/20	Student Syllabus Review 2019-20	1108	18AEE33 Rahul Sathya	18AEE33 Rahul Sathya	3 Electronics & Telecommunication	3	3	2	2	2	2	2	2	NO
147A	14/05/2020 18/09/20	Student Syllabus Review 2019-20	1111	18AEE35 Umesh	18AEE35 Umesh	3 Electronics & Telecommunication	3	3	2	2	2	2	2	2	NO
149	14/05/2020 18/09/20	Student Syllabus Review 2019-20	1115	18AEE37 Tanya Sanyal	18AEE37 Tanya Sanyal	3 Electronics & Telecommunication	3	3	2	2	2	2	2	2	No suggestion
153	14/05/2020 18/09/20	Student Syllabus Review 2019-20	1119	18AEE38 Tendulkar Nishant Nilesh	18AEE38 Tendulkar Nishant Nilesh	3 Electronics & Telecommunication	3	3	2	2	2	2	2	2	NO
154	14/05/2020 18/09/20	Student Syllabus Review 2019-20	1149	18AEE39 Sathya Sanyal	18AEE39 Sathya Sanyal	3 Electronics & Telecommunication	3	3	2	2	2	2	2	2	No comments
158	14/05/2020 18/09/20	Student Syllabus Review 2019-20	1150	18AEE40 Gadgil Nishant	18AEE40 Gadgil Nishant	3 Electronics & Telecommunication	3	3	2	2	2	2	2	2	NO
162	14/05/2020 18/09/20	Student Syllabus Review 2019-20	1151	18AEE41 Rachna Kulkarni	18AEE41 Rachna Kulkarni	3 Electronics & Telecommunication	3	3	2	2	2	2	2	2	NO



Dr. Vilas N. Nitaware
-Principal
K.C. College of Engineering &
Management Studies & Research

Dr. Vilas N. Ninaware
Principal
K.C. College of Engineering & Management Studies and Research

User full name	Email address	Department	Institution	Date	Select your Year	Select your Branch	Availability of drinking water facility?	Availability of adequate washrooms in laboratory?	Overall cleaning / hygiene of the campus?	Are you satisfied with the conduct of internal examination?	Are you satisfied with the quality of content faculty provided by the college?	Are you satisfied with the laboratory facility provided by the college?	Are you satisfied with the quality of library provided by the college?	Are you satisfied with the health & safety of the campus?	Are you satisfied with the quality of food & beverage provided by the college?	Are you satisfied with the quality of accommodation provided by the college?	Are you satisfied with the quality of sports & recreation facilities provided by the college?
EEFE1803A PUSANA THILAKAN	shilakapusanar@rediffmail.com			Sunday, 10 May 2020, 1:19 PM	SE	Computer	Average	Average	Average	Good	Average	Good	Good	Good	Good	Good	Excellent
EEFE1803A ANANTHA DANTHILOR	anantadanthilor@rediffmail.com			Saturday, 9 May 2020, 8:02 PM	SE	Computer	Good	Average	Good	Good	Good	Good	Good	Fair	Good	Good	Good
EEFE1803A SRI ANSUL SANKAR	sankarsri@rediffmail.com			Tuesday, 12 May 2020, 12:24 PM	BE	IT	Good	Average	Average	Good	Good	Good	Good	Good	Good	Good	Excellent
EEFE1803A ABHILASHA PESHAVANI	abhishekshah@rediffmail.com			Monday, 11 May 2020, 12:36 PM	SE	IT	Excellent	Excellent	Good	Excellent	Good	Excellent	Good	Good	Good	Good	Excellent
EEFE1803A Pooja Patil	poojapatil@rediffmail.com			Thursday, 14 May 2020, 11:39 AM	BE	EXTC	Excellent	Average	Good	Excellent	Good	Good	Good	Good	Good	Good	Excellent
EEFE1803A Vimal Narayan	vimalnarayan@rediffmail.com			Wednesday, 17 June 2020, 9:25 PM	BE	Computer	Good	Fair	Fair	Good	Good	Average	Average	Fair	Average	Fair	Good
EEFE1803A Mehar Adhikari	meharadhikari@rediffmail.com			Thursday, 25 June 2020, 2:36 AM	TE	Computer	Good	Excellent	Excellent	Good	Good	Good	Good	Good	Good	Good	Excellent
EEFE1803A Ananya Prasad B	ananyaprasad@rediffmail.com			Thursday, 7 May 2020, 7:31 PM	TE	Computer	Excellent	Excellent	Good	Good	Good	Good	Good	Good	Good	Good	Excellent
EEFE1803A NAYAN	nayan@rediffmail.com			Saturday, 20 June 2020, 9:38 PM	SE	EXTC	Average	Average	Average	Good	Fair	Average	Average	Average	Average	Average	Good
EEFE1803A Sudhanshu	sudhanshu@rediffmail.com			Monday, 11 May 2020, 3:07 PM	SE	EXTC	Excellent	Excellent	Good	Good	Average	Average	Average	Average	Average	Average	Good
EEFE1803A Sudhanshu	sudhanshu@rediffmail.com			Thursday, 7 May 2020, 1:44 PM	TE	Computer	Good	Excellent	Good	Excellent	Average	Good	Good	Good	Good	Good	Excellent
EEFE1803A Pratiksha	pratiksha@rediffmail.com			Thursday, 3 May 2020, 9:33 PM	SE	Computer	Average	Average	Average	Good	Average	Average	Average	Average	Average	Average	Good
EEFE1803A Nikhil Ravi	nikhilravi@rediffmail.com			Monday, 11 May 2020, 12:20 PM	TE	EXTC	Average	Average	Fair	Average	Fair	Average	Average	Average	Average	Average	Good
EEFE1803A Deepak	deepak@rediffmail.com			Tuesday, 19 May 2020, 1:46 PM	TE	IT	Good	Good	Average	Good	Fair	Average	Average	Average	Average	Average	Fair



K.C. College of Engineering & Management Studies & Research
Principal
Nitinaware

Executive Education Society's
K.C. College of Engineering and Management Studies and Research
(Affiliated to the University of Mumbai)
Mitha Bunder Road, Near Hame Pipe, Koperi, Thane (E) - 400603
Department of Electronics and Telecommunication



Faculty's Syllabus Review 2019-20 EYES SEM

Response #	Submitted on	Institute Department	Course	Group	ID	Full name	University	Phase/Select Year Department	Name of Course	Semester	Are the competencies expected out of the course fulfilled in the syllabus of the courses that you have taught?	Are the units in the Syllabus relevant to the course?	Rate the distribution of the allotted hours to the course components (Lecture, Tutorial/Practic etc.)	Did the elective course offer in terms of their relevance to the specialization stream? (Applicable for elective course only)	Does the course mentioned in the syllabus clarify year teaching load?	Is your syllabus sufficient to bridge the gap between industry standards /current global scenario and academics?	In the faculty coverage of syllabus possible in the mentioned number of hours?	Are the adequate reference material and books available for the course?
116	00/07/20 11:35:10	Faculty Syllabus & Review 2019-20	Faculty Syllabus & Review 2019-20	3	EXTC	Prof Pajun Var	rajyote	3	Antenna and Radio Wave Propagation	3 VI	1 High	1 High	2 Medium	1 High	1 High	2 Medium	1 High	1 High
117	27/02/20 9:4	Faculty Syllabus & Review 2019-20	Faculty Syllabus & Review 2019-20	3	EXTC	Prof Ashwin Jayaram	ashwin jayaram	1	UNEP INTEGRATED CIRCUITS	2 IV	1 High	1 High	2 Medium	1 High	1 High	1 Low	1 High	1 High
118	27/02/20 11:21:21	Faculty Syllabus & Review 2019-20	Faculty Syllabus & Review 2019-20	3	EXTC	Prof Ashwin Jayaram	ashwin jayaram	3	Satellite communication network	4 VIII	1 High	1 High	2 Medium	1 High	1 High	2 Medium	1 High	2 Medium
119	14/02/20 9:22	Faculty Syllabus & Review 2019-20	Faculty Syllabus & Review 2019-20	3	EXTC	Prof Ashwin Jayaram	ashwin jayaram	1	Satellite communication network	4 VIII	1 High	1 High	2 Medium	1 High	1 High	2 Medium	1 High	2 Medium
120	14/02/20 9:31	Faculty Syllabus & Review 2019-20	Faculty Syllabus & Review 2019-20	3	EXTC	Prof Anupama Chaurasia	anupama chaurasia	3	RFID	4 VIII	1 High	1 High	1 High	1 High	1 High	2 Medium	1 High	1 High
121	13/02/20 8:12	Faculty Syllabus & Review 2019-20	Faculty Syllabus & Review 2019-20	3	EXTC	Prof Anupama Chaurasia	anupama chaurasia	3	EDR II	2 IV	1 High	1 High	1 High	2 Medium	1 High	2 Medium	1 High	1 High
122	11/02/20 11:21:12	Faculty Syllabus & Review 2019-20	Faculty Syllabus & Review 2019-20	3	EXTC	Prof Chetana Hage	chetanab hage	3	SS	2 IV	1 High	1 High	1 High	1 High	1 High	2 Medium	2 Medium	1 High
123	11/02/20 11:30	Faculty Syllabus & Review 2019-20	Faculty Syllabus & Review 2019-20	3	EXTC	Prof Parvina Valia	parvina valia	3	Principles of Communication engineering	2 IV	2 Medium	1 High	1 High	2 Medium	2 Medium	2 Medium	1 High	1 High
124	10/02/20 10:01	Faculty Syllabus & Review 2019-20	Faculty Syllabus & Review 2019-20	3	EXTC	Prof. Ashwin Kere	ashwin kere	3	Computer Communication Network	3 VI	1 High	1 High	1 High	2 Medium	2 Medium	2 Medium	1 High	1 High



Excelssior Education Society's
K. C. College of Engineering and Management Studies and Research
 (Affiliated to the University of Mumbai)
 Mith Bunder Road, Near Hume Pipe, Kopri, Thane (E) - 400603
 Department of Electronics and Telecommunication

Faculty's Syllabus Review 2019-20 EVEN SEM

	High (3)	Medium (2)	Low (1)
Are the competencies expected out of the course fulfilled in the syllabus of the courses that you have taught?	16	4	0
Are the units in Syllabus relevant to the course?	18	2	0
Rate the distribution of the allotted hours to the course components (Lecture-Tutorial/Practical)?	13	6	1
Did the elective course offer in terms of their relevance to the specialization streams? (Applicable for elective course only)	5	3	1
Does the course outcomes mentioned in the syllabus clarify your teaching goals?	14	6	0
Is your syllabus sufficient to bridge the gap between industry standards /current global scenarios and academics?	5	13	2
Is the timely coverage of syllabus possible in the mentioned number of hours?	17	3	0
Are the adequate reference material and books available for the course?	16	4	0

Faculty's Syllabus Review 2019-20 EVEN SEM

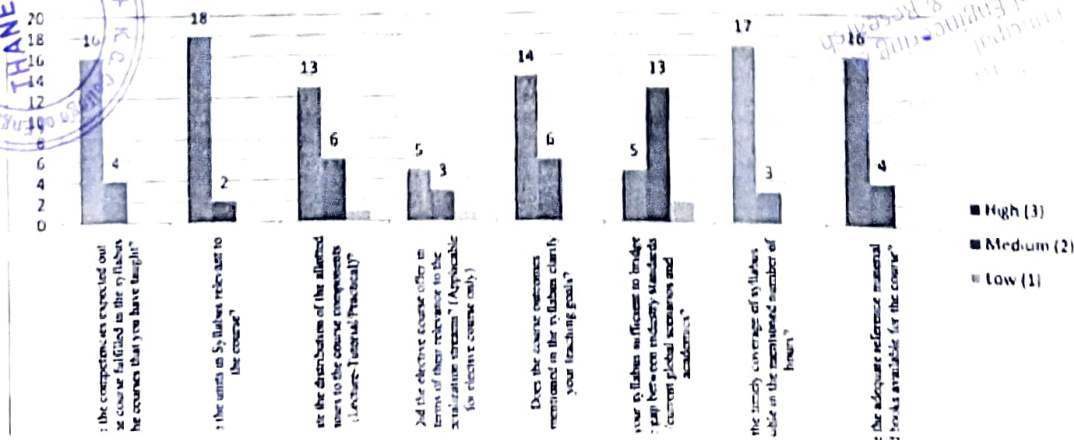

K. C. College of Engineering and Management Studies and Research

Faculty's Feedback on Faculty A. V. 2019-20

User full name	Email address	Response at Institution	Date	Enter Department Name	Phone no. your mobile number	Period entered (date of filling)	The campus is green and Eco-friendly	The college encourages faculty to engage in research work	The IQAC is working well for providing quality in education	The physical infrastructure of the college Library	The physical staff in the college is adequate	The office staff in the college is cooperative and helpful	The functioning of the platform cell in the college is satisfactory	Tutors / demonstrators are clean and properly maintained	The guest rooms and staff rooms are adequate	Internet facility provided is satisfactory	The labs are adequately equipped	The faculty is given freedom to express their opinion	Remarks / Suggestions if any
Prof. Chandra Page	page.chandra@gmail.com		Saturday, 23 May 2020, 12:45 PM	EXTC	9820161829	01/05/20	High	High	High	High	Medium	High	High	High	High	High	High	High	
Prof. Anuradha Bhat	anuradhabhat@gmail.com		Saturday, 23 May 2020, 10:57 AM	EXTC	9860164004	01/08/2001	High	Medium	High	High	Medium	High	Medium	High	High	High	High	High	
Prof. Anuradha Chaturvedi	anuradha.chaturvedi@gmail.com		Saturday, 23 May 2020, 11:16 AM	EXTC	982959735	2 August 2010	High	High	High	High	High	High	High	High	High	High	High	High	
Prof. Anuradha Gupta	anuradha.gupta@gmail.com		Saturday, 13 June 2020, 12:26 PM	EXTC	9675012908	28 APRIL 2014	High	High	High	High	High	High	High	High	High	High	High	High	
Prof. Rajendra Patil	rajendra.patil@gmail.com		Thursday, 21 May 2020, 4:18 PM	EXTC	9702116629	01/07/2009	High	High	High	High	High	High	High	High	High	High	High	High	N/A
Prof. Anuradha Jaisankar	anuradha.jaisankar@gmail.com		Saturday, 16 May 2020, 4:01 PM	EXTC	9820943190	1/01/2005	High	High	High	High	High	High	High	High	High	High	High	High	
Prof. Anuradha Kulkarni	anuradha.kulkarni@gmail.com		Saturday, 13 June 2020, 11:46 AM	EXTC	9894276605	1/05/2014	High	High	High	High	High	High	High	High	High	High	High	High	
Prof. Anuradha Kumar	anuradha.kumar@gmail.com		Saturday, 23 May 2020, 12:42 PM	EXTC	9857466131	01/08/2011	High	High	High	High	High	High	High	High	High	High	High	High	
Prof. Pravin Kumar	pravin.kumar@gmail.com		Saturday, 13 June 2020, 2:35 PM	EXTC	9810741666	15/01/2015	High	Medium	High	High	High	High	High	High	High	High	High	High	
Prof. Pravin Kumar	pravin.kumar@gmail.com		Thursday, 13 June 2020, 2:35 PM	EXTC	897764117	01/12/2013	High	Medium	High	High	High	High	High	High	High	High	High	High	

Dr. Vignesh N. Nimmwade
 Principal
 K.C. College of Engineering & Research
 Management Studies & Research





Excelssior Education Society's
K. C. College of Engineering and Management Studies and Research
(Affiliated to the University of Mumbai)
Mith Bunder Road, Near Hume Pipe, Kopri, Thane (E) - 400603
Department of Electronics and Telecommunication

Faculty's Feedback on Facility 2019-20

	High	Medium	Low
The campus is green and Eco-friendly	10	0	0
The college encourages faculty to organize Seminars/Workshop/FDPs/Conference.	10	0	0
The faculty is supported with adequate learning resources	7	3	0
The IQAC is working well for promoting quality in the institution	10	0	0
The physical infrastructure of the college Library	9	1	0
The prescribed books / reading materials are available in the library	9	1	0
The office staff in the college is cooperative and helpful	6	4	0
The functioning of the placement cell in the college is satisfactory	7	3	0
Toilets / washrooms are clean and properly maintained	6	4	0
The class rooms and staff room are adequate	10	0	0
Internet facility provided is satisfactory	7	3	0
The labs are adequately equipped	9	1	0
The faculty is given freedom to express their opinions	10	0	0



Dr. Vilas N. Nihawade
Principal
K. C. College of Engineering &
Management Studies & Research

Faculty's Feedback on Facility 2019-20

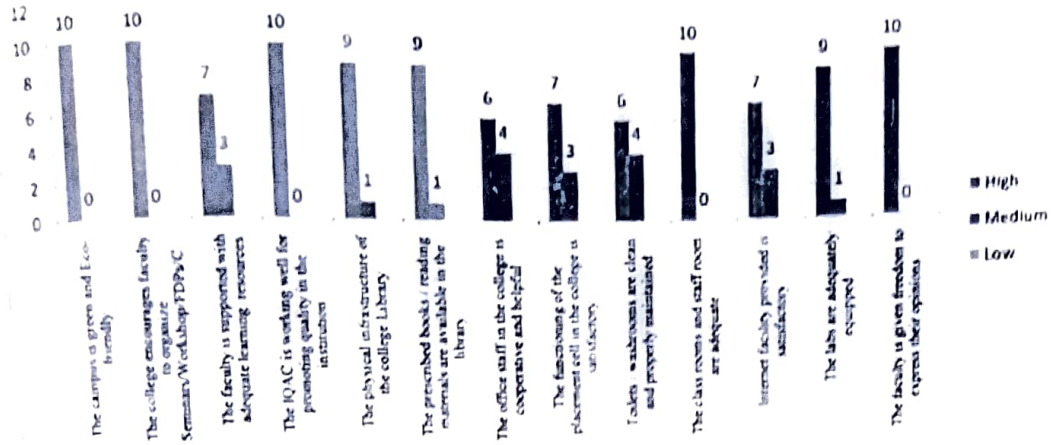

Dr. Vilas N. Niiaware
 Principal
 K.C. College of Engineering &
 Management Studies & Research



K. C. College of Engineering and Management Studies and Research
 (Affiliated to the University of Mumbai)
 Mith Bunder Road, Near Hume Pipe, Kopri, Thane (E)-400603

Department of Electronics and Telecommunication

Feedback Analysis - ODD SEM
 Name of Activity :- (Alumni Feed Back) Convocation 2019-20
 Date of Conduction: 01/02/2020

No of Participants :-23

Sr.No.	Particulars	Excellent (3)	Satisfactory(2)	Poor(1)
1	Did you find Engineering knowledge you had gain is useful in your career?(PO1)	7	15	1
2	Have you provided any solution for a real world problem applying your engineering knowledge and skills? (PO2 &PO3)	4	17	2
3	Were the Programming and analytical skills covered in your syllabus are sufficient? (PO4)	9	11	3
4	Did you find academic initiatives taken by college (Guest Lecture/Workshop/ Industry Visits) were useful for awareness of latest trends and technology in industry? (PO5)	4	16	3
5	Have you demonstrate the knowledge of sustainable development in professional life? (PO6 & PO7)	7	14	2
6	Was professional communication skill& ethical responsibility nurtured during your college journey? (PO8 & PO9)	8	14	1
7	Were team building and leadership qualities inculcated in you by different activities throughout the engineering program? (PO10 & PO11)	10	12	1
8	Did the different activities (Technical/ Cultural/Sports) organize by college/Institute were useful for overall development & Learning? (PO12)	9	13	1
9	Did you find recent development in institute is appreciable?	7	14	2

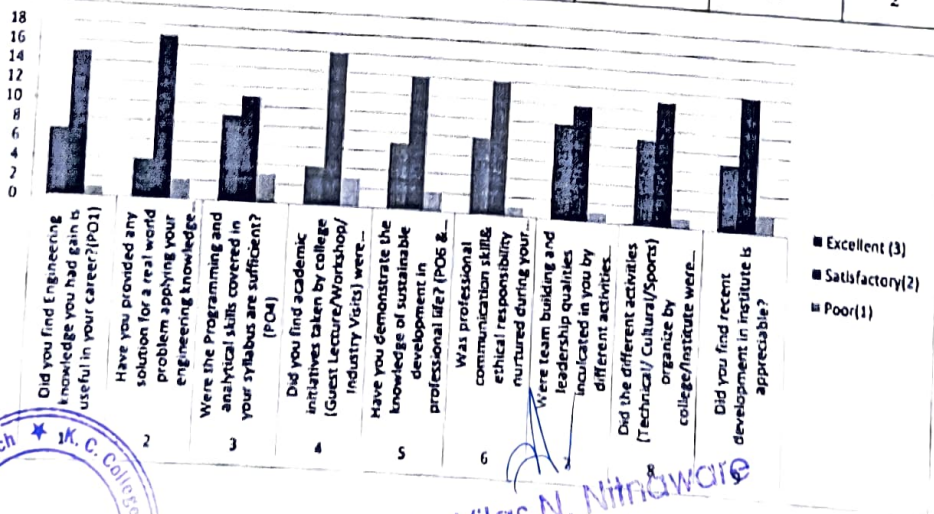

Dr. Vilas N. Nitnaware
 Principal
 K.C. College of Engineering & Management Studies



Executive Education Society's
K.C. College of Engineering and Management Studies and Research
 (Affiliated to the University of Mumbai)
 Mith Bunder Road, Near Home Pipe, Kopri, Thane (E) - 400601
 Department of Electronics & Telecommunication
 Alumni Meet Feedback 2020-21

Timestamp	Email Address	Full Name of Alumni	Year of Passing	6. Was professional communication skill & ethical response received by your college/journeys? (PO8 & PO9)	7. Were team building and leadership qualities inculcated in you by different activities throughout the engineering program? (PO10 & PO11)	8. Did the different activities (Technical/Cultural/Sports) organize by college/institute were useful for overall development & learning? (PO12)	9. Did you find recent development in institute is appreciable?	10. Are you able to apply engineering technologies for application in areas of image processing, signal processing, wireless communication? (PO1)	11. Are you able to apply hardware and software tools in domains of analog/digital electronic system design? (PO2)	What gap have you identified between the industry requirements?	Suggestions to fill the curriculum gap	In how many ways your own contribute to your college? (Briefly tick on the options)	App. performance for above activities	Are you planning for other activities (Number of EEE with certificate) and Email Id
6/29/2021 10:16:08	Missus.diveense@rediffmail.com	Missus. Diveense	2010	Excellent (3)	Excellent (3)	Excellent (3)	Excellent (3)	Satisfactory (2)	Satisfactory (2)	Plenty	Space very short to share	Mentoring Students, Monitoring and guiding 2-3 students throughout their engineering education, Project Providing program, Participating for parents etc. expert in course or soft skills topics in a case or suggesting assistance for expert lecture	None	Missus.diveense@rediffmail.com
6/29/2021 10:18:09	ksudam@gmail.com	KSUDAM	2010	Satisfactory (2)	Excellent (3)	Satisfactory (2)	Excellent (3)	Satisfactory (2)	Satisfactory (2)	NA	NA	NA	NA	NA
6/29/2021 11:12:53	pratik.methibhambhani@gmail.com	Pratik Jambhani	2010	Satisfactory (2)	Excellent (3)	Excellent (3)	Excellent (3)	Satisfactory (2)	Satisfactory (2)	Exposure to real world projects	Interdisciplinary Competitions, Hackathons, International Universities collaboration and student exchange	Mentoring Students, Monitoring and guiding 2-3 students throughout their engineering education, Expert Lecture, Delivering Lecture in a year or suggesting a topic for expert lecture	None	pratik.methibhambhani@gmail.com

Dr. Vilas N. Nitnaware
 Principal
 K.C. College of Engineering & Management Studies & Research





Excelsior Education Society's
K. C. College of Engineering and Management Studies and Research
 (Affiliated to the University of Mumbai)
Mith Bunder Road, Near Hume Pipe, Kopri, Thane (E)-400603
Department of Electronics and Telecommunication
A.Y. 2020-21 ODD SEM
Student's Feedback on Syllabus Review

Timestamp	Email Address	Surname name of the Student :	First Name of the Student :	Middle Name of the Student :	Class :	1. Did you find the subjects studied in this semester relevant to contemporary requirements (Industry, Entrepreneurs etc).	2. Are you satisfied with content coverage of courses?	3. Was the practical knowledge gained in course helpful to build mini project/major project?	4. Are you able to apply acquired skills of previous semester for current semester subjects?	5. How you find courses applicable/relevant to industry?	6. Suggestions
11/17/2020 15:00:02	pandeyshalini@kccemsr.edu.in	Pandey	Shalini	Kalika Prasad	BE EXTC	2	2	2	2	2	No
11/17/2020 15:05:41	syedmobidbaqer@kcccmar.edu.in	Syed	Baqer	Mohd	TE EXTC	2	2	2	3	2	-
11/17/2020 15:10:03	singhjiyaprakash@kcccmar.edu.in	Singh	Jayprakash	Ramesh Chandra	BE EXTC	3	3	2	2	3	Not as such
11/17/2020 17:57:37	khatalasaurabh@kccemsr.edu.in	Khatale	Saurabh	Sanjay	BE EXTC	2	2	2	2	2	-
11/17/2020 18:35:20	shetyeashmita@kcccmar.edu.in	Shetye	Rashmita	Raviraj	BE EXTC	3	3	3	3	3	-
11/17/2020 20:43:17	nadurharharan@kccemsr.edu.in	Nadur	Harharan	Jankumar	BE EXTC	3	2	1	2	2	N.A
11/17/2020 22:11:43	adithikare@kccemsr.edu.in	Karbare	Aditi	Ramesh	TE EXTC	3	3	3	3	3	-
11/17/2020 22:11:45	chaurasiyasatish@kcccmar.edu.in	chaurasia	Satish	Nitin	TE EXTC	2	2	2	2	2	Good
11/17/2020 22:13:05	lambleaniket@kccemsr.edu.in	lambale	Aniket	Vijay	TE EXTC	2	2	2	1	2	Nothing--
11/17/2020 22:14:31	indulkarharan@kcccmar.edu.in	Indulkar	Haranb	Vilas	TE EXTC	3	3	3	3	3	-
11/17/2020 22:25:47	palpriya@kccemsr.edu.in	Pal	Priya	Ramasare	TE EXTC	2	2	2	2	2	No
11/17/2020 22:32:02	vighneshraukar@kccemsr.edu.in	Raikar	Vignesh	Ganesh	TE EXTC	2	2	2	3	3	Good
11/17/2020 22:32:31	shradhdhanwan@kcccmar.edu.in	Tiwari	Shradha	Narayan	TE EXTC	2	2	2	3	3	It can be made more easy.
11/17/2020 22:37:37	shindeambika@kccemsr.edu.in	Shinde	Ambika	Narayan	TE EXTC	3	3	3	2	3	-
11/17/2020 22:38:31	nitisheshvanadar@kcccmar.edu.in	Nadur	Nitisheshvanar	Anchandran	TE EXTC	2	2	2	2	2	-
11/17/2020 22:43:54	mansvishwas@kccemsr.edu.in	Vishwas	Mansi	Vijay	TE EXTC	3	3	3	2	2	-



Dr. Vilas N. Niphaware
 Principal
 K.C. College of Engineering &
 Management Studies & Research

11/19/2020 12:57:41	adityasharma@kccemser.edu.in	Sharma	Aditya	Pavankumar	TE EXTC	2	2	2	2	2	2	Nothing
11/19/2020 12:59:26	raajkoitang@kccemser.edu.in	Kotian	Raaj	Shyamsundar	TE EXTC	3	1	2	2	2	2	Good
11/19/2020 12:59:29	salunkhepranali@kccemser.edu.in	Salunkhe	Pranali	Laxman	TE EXTC	3	2	3	2	2	2	No
11/19/2020 12:59:31	rajpandya@kccemser.edu.in	Pandya	Raj	Ramesh	TE EXTC	2	2	2	2	2	2	Nil
11/19/2020 12:59:43	singharti@kccemser.edu.in	Singh	Arti	Prayag	BE EXTC	1	1	1	1	1	1	No
11/19/2020 12:59:43	kamblevikas@kccemser.edu.in	Kamble	Vikas	Ambadas	TE EXTC	3	3	3	3	3	3	Satisfied
11/19/2020 13:00:25	sawantchaitali@kccemser.edu.in	Sawant	Chaitali	Prasad	TE EXTC	3	2	2	3	2	2	Practical sessions should be more interactive
11/19/2020 13:01:03	guptashubham@kccemser.edu.in	Gupta	Shubham	Shrikant	TE EXTC	2	2	2	2	2	2	College lectures are better than online lectures because in online there are some queries regarding a topic that we can't understand through this online lectures.
11/19/2020 13:01:58	jadhavadiya@kccemser.edu.in	JADHAV	ADITYA	ANANT	BE EXTC	3	2	2	2	2	3	
11/19/2020 13:02:27	kunwarisinghi@kccemser.edu.in	Singh	Kunwar	Indradev	TE EXTC	2	2	3	3	2	2	Syllabus covered as full
11/19/2020 13:03:18	ranconkar@kccemser.edu.in	Rane	Omkar	Arun	BE EXTC	1	2	1	2	2	2	None
11/19/2020 13:03:25	sarvaiyagarav@kccemser.edu.in	Sarvaiya	Gaurav	Deepak	TE EXTC	2	2	3	2	2	2	
11/19/2020 13:04:09	kaletanmay@kccemser.edu.in	Kale	Tanmay	Tanaji	BE EXTC	2	2	2	2	2	3	Need more applications based studies
11/19/2020 13:05:04	ansarimohammedali@kccemser.edu.in	Nisim	Ausari	Mohammed Ali	BE EXTC	3	3	3	3	3	3	Nothing
11/19/2020 13:11:26	raginikhedkar@kccemser.edu.in	Ragini Suresh Khedekar	Ragini	Suresh	TE EXTC	3	3	3	3	3	3	No
11/19/2020 13:16:09	sarenikita@kccemser.edu.in	Sane	Nikita	Dushyant	TE EXTC	2	2	2	2	2	2	Nothing
11/19/2020 13:18:18	samaruddhinakhiwa@kccemser.edu.in	Nakhwa	Samarudhi	Sandeep	TE EXTC	2	2	2	2	2	2	No suggestions
11/19/2020 13:18:19	lokateididheeb@kccemser.edu.in	Kokate	Siddhaab	Manohar	TE EXTC	2	3	2	2	2	2	
11/19/2020 13:20:40	ansariyasmin@kccemser.edu.in	Ausari	Yasmin	Irfan	BE EXTC	3	3	3	3	3	3	No



 THANE (E)

Dr. Vign N. Nithandire
 Principal
 K.C. College of Engineering & Technology
 Manamangalady

11/19/2020 13:21:16	Wagh	Gorakhhath	TE EXTC	2	2	3	3	2	N/A
11/19/2020 13:21:25	Mall	Ramsagar	BE EXTC	3	3	2	2	3	None
11/19/2020 13:22:12	SAYED	ABBAS	BE EXTC	3	2	3	2	3	No
11/19/2020 14:08:35	Gupta	Suresh	BE EXTC	3	3	2	2	2	No Suggestions
11/19/2020 14:09:52	Naik	Sunil	TE EXTC	3	3	3	2	3	N/A
11/19/2020 14:25:13	Bane	Arun	TE EXTC	2	3	2	3	3	No
11/19/2020 14:32:26	Yadav	Ashok	BE EXTC	2	2	2	2	2	No
11/19/2020 14:33:10	Shaikh	Urman	SE EXTC	2	1	2	2	2	No answer
11/19/2020 14:35:03	PRAJAPATI	JIVRAKSHAN	SE EXTC	2	2	2	2	2	Nothing
11/19/2020 15:01:08	PASWAN	RAJENDRA	SE EXTC	3	2	2	2	2	Good
11/19/2020 15:11:31	Kuni	Rajesh	TE EXTC	3	3	2	2	3	no
11/19/2020 15:11:58	Mohit	Vinayak	SE EXTC	3	3	3	3	3	Nothing
11/19/2020 15:13:51	Kale	Ullas	TE EXTC	3	2	2	3	2	Nothing All is well
11/19/2020 16:41:14	Mahito	Ramnath	BE EXTC	3	3	3	3	2	No
11/19/2020 19:59:38	Manala	Rajesh	BE EXTC	3	3	3	3	3	Expecting to use more informative content for the elective subject (big data Analytics)
11/19/2020 23:18:04	Butt	Noor Mohammad	SE EXTC	2	2	1	2	3	No
11/19/2020 23:21:16	Kadkar	Suresh	TE EXTC	2	3	2	3	2	None
11/20/2020 7:45:11	Ambre	Avinash	BE EXTC	2	3	3	3	2	Should try to cover applications relevant to subject in depth
11/20/2020 9:37:19	Rajeshburke	Samarjit	BE EXTC	2	3	3	3	3	No
11/20/2020 12:08:75	Naik	Narsh	TE EXTC	3	3	3	3	3	Nothing
11/20/2020 15:32:53	Shetty	Suresh	TE EXTC	3	3	3	3	3	No
11/20/2020 17:08	Sawant	Shantaram	TE EXTC	3	3	3	3	3	No
11/20/2020 18:16:36	Jha	Shubham	SE EXTC	3	3	3	3	3	No suggestions
11/21/2020 0:22:26	Gupta	Sunil	TE EXTC	3	3	3	3	3	

Dr. Vilas N. Nithaware
Principal
K.C. College of Engineering & Management Studies & Research



11/21/2020 11:08:37	shahaadeth@kccemsr.edu.in	Shah	Aadesh	mukesh	TE EXTC	2	2	2	2	2	2	2	2	No
11/21/2020 11:17:48	sohelaishah@kccemsr.edu.in	Shankh	Sohel	Kannarali	BE EXTC	2	2	2	2	2	2	2	2	Hands on approach
11/21/2020 14:50:02	bhikritanishika@kccemsr.edu.in	Dhikot	Tanishika	Ajny	SE EXTC	3	3	3	3	3	3	3	3	.
11/21/2020 16:06:48	sonavaneerutuja@kccemsr.edu.in	Sonavane	Rutuja	Previn	BE EXTC	3	2	2	2	2	2	2	2	.
11/21/2020 16:08:45	purnachandramanda@kccemsr.edu.in	Maanda	Purnachandra	Baumeli	TE EXTC	2	2	2	2	2	2	2	2	Practical knowledge should be more proper and sufficient
11/21/2020 16:35:37	chaudhariaidkshana@kccemsr.edu.in	Chaudhani	Dakshana	Ram	SE EXTC	2	2	2	2	2	2	2	2	No
11/21/2020 17:57:55	mohammadsaif@kccemsr.edu.in	Saif	Mohammad	-	TE EXTC	1	1	1	1	1	1	1	1	N/A
11/21/2020 19:25:34	patilprathmesh@kccemsr.edu.in	Patil	Prathmesh	Prakash	TE EXTC	2	2	2	2	2	2	2	2	No
11/21/2020 22:06:29	lokhandekirti@kccemsr.edu.in	Lokhande	Kirti	Vijay	BE EXTC	3	3	3	3	3	3	3	3	None
11/21/2020 22:39:11	patiljayshree@kccemsr.edu.in	Patil	Jayshree	Manohar	SE EXTC	3	3	3	3	3	3	3	3	None
11/22/2020 13:52:47	surajbhanchaube@kccemsr.edu.in	CHAUBEY	Chetana	CHANDRABHANAN	TE EXTC	3	3	3	3	3	3	3	2	No
11/22/2020 21:25:39	ghadijonkarchetana@kccemsr.edu.in	Ghadijonkar	Chetana	Nitin	BE EXTC	2	2	2	2	2	2	2	2	No suggestions
11/23/2020 0:32:00	sewantiikita@kccemsr.edu.in	Sawant	Nikita	Saish	TE EXTC	2	2	2	2	2	2	2	2	None
11/23/2020 15:15:37	faiyazhiam@kccemsr.edu.in	Khan	Faiyaz	Mohammad Aslam	TE EXTC	2	2	2	2	2	2	2	2	None
11/23/2020 16:40:56	vetkarvedani@kccemsr.edu.in	Vetkar	Vedant	Madhav	BE EXTC	3	3	3	3	3	3	3	3	no
11/23/2020 16:41:25	yadavsandhya@kccemsr.edu.in	Yedav	Sandhya	Basant kumar	BE EXTC	2	2	2	2	2	2	2	2	Nil
11/23/2020 16:41:30	khokaleankita@kccemsr.edu.in	Khokale	Ankita	Vijay	SE EXTC	3	3	3	3	3	3	3	3	No
11/23/2020 16:42:19	makodromitisingh@kccemsr.edu.in	Singh makode	Ronmit	Rakesh	SE EXTC	3	3	3	3	3	3	3	3	No
11/23/2020 16:42:51	gwasuddhav@kccemsr.edu.in	Gawas	Uddhav	Vijay	BE EXTC	3	3	3	3	3	3	3	3	no
11/23/2020 16:44:01	chaudhurybushali@kccemsr.edu.in	Chaudhury	Baishali	Prfulla	SE EXTC	3	3	3	3	3	3	3	3	N/A
11/23/2020 16:44:07	jadavsvorabh@kccemsr.edu.in	Jadhav	Sourabh	Prakash	BE EXTC	3	3	3	3	3	3	3	3	No
11/23/2020 16:46:22	parabmakarane@kccemsr.edu.in	parab	makarand	shrikrishna	BE EXTC	2	2	2	2	2	2	2	2	sem 7 should be online
11/23/2020 16:46:38	shahner@kccemsr.edu.in	Shah	Neer	Ritesh	BE EXTC	3	3	3	3	3	3	3	3	no
11/23/2020 16:47:54	lahaneprashani@kccemsr.edu.in	Lahane	Prashant	Kailas	SE EXTC	2	2	2	2	2	2	2	2	Subjects are taught well, assignments given are great review
11/23/2020 16:50:36	pujariashweta@kccemsr.edu.in	Poojary	Shweta	Rama	TE EXTC	2	2	2	2	2	2	2	2	Na
11/23/2020 16:51:09	shirnikita@kccemsr.edu.in	Abire	Ravi	Abire	BE EXTC	3	3	3	3	3	3	3	3	Na
11/23/2020 16:52:52	anushkalad@kccemsr.edu.in	Lad	Anushka	Jagannath	TE EXTC	3	3	3	3	3	3	3	3	No suggestions

Dr. Vites N. Nitnaware

Principal
K.C. College of Engineering & Research
Management Studies & Research



11/24/2020 10:41:36	kulakarjiten@kccemr.edu.in	Kulakar	Jiten	Virhwanath	SE EXTC	2	2	2	2	1	None
11/24/2020 10:45:09	dandemansha@kccemr.edu.in	Dande	Manisha	Prakash	BE EXTC	2	2	3	3	3	No
11/24/2020 10:46:25	lakeshgaun@kccemr.edu.in	Lakesh	Gaun	Dilip	SE EXTC	2	2	2	2	2	No
11/24/2020 10:51:47	omshyadas@kccemr.edu.in	Yadav	Onish	Rajindal	SE EXTC	2	2	2	2	2	No
11/24/2020 10:54:33	danshchekh@kccemr.edu.in	Sheikh	Danish	Hanun	BE EXTC	3	3	3	3	3	Good
11/24/2020 11:06:46	jovyanth@kccemr.edu.in	Vaiyy	Jay	Pravin	TE EXTC	1	1	2	2	2	Nothing to suggest
11/24/2020 11:13:22	shindeomkar@kccemr.edu.in	Shinde	Omkar	Avinash	TE EXTC	3	3	3	3	3	Apply suggested skills
11/24/2020 11:26:37	mishraankksh@kccemr.edu.in	Mishra	Akanksha	Sumnder	BE EXTC	2	2	2	2	2	NG
11/24/2020 11:35:07	bhosalepranay@kccemr.edu.in	Bhosale	Pranay	Sanjay	BE EXTC	2	2	2	2	2	NG
11/24/2020 11:45:55	khanchalanay@kccemr.edu.in	Khaneja	Tanay	Chandra Prakash	BE EXTC	2	2	3	3	3	---
11/25/2020 11:55:11	prajapatiabhishek@kccemr.edu.in	Prajapati	Abhishek	Umesh	BE EXTC	2	2	2	2	2	Please update previous semester syllabus. Teach more about new and latest processes and less about 20-year old processes.
11/25/2020 11:55:50	kakadeprajakta@kccemr.edu.in	KAKADE	PRAJAKTA	PADMAKAR	BE EXTC	2	2	2	2	2	No
11/25/2020 12:06:39	bhandarevidisha@kccemr.edu.in	Bhandare	Vidisha	Vijay	TE EXTC	2	2	3	3	3	
11/25/2020 12:06:53	tiwananjali@kccemr.edu.in	Tiwan	Anjali	Nandu Kishor	BE EXTC	3	3	3	3	3	No suggestions
11/25/2020 12:17:04	bhosaleswapnali@kccemr.edu.in	Bhosale	Swapnali	Vithal	BE EXTC	3	3	3	3	3	No
11/25/2020 12:25:58	chaurasiyakajal@kccemr.edu.in	Chaurasiya	Kajal	8652609413	TE EXTC	3	3	2	2	3	Nothing
11/25/2020 12:36:12	rajaskvikas@kccemr.edu.in	Rajak	Vikas	Sunil	BE EXTC	2	2	2	2	2	All good
11/25/2020 19:14:55	aminsujal@kccemr.edu.in	Amin	Sujal	Suresh	BE EXTC	3	3	3	3	3	
11/25/2020 20:27:24	guptariya@kccemr.edu.in	Gupta	Riya	Sahelbal	BE EXTC	3	3	3	3	3	All over good
11/25/2020 20:28:56	kanblerohini@kccemr.edu.in	Kamble	Rohit	Sanjay	BE EXTC	3	3	3	3	3	No
11/25/2020 22:52:50	idckaranavesh@kccemr.edu.in	Idekar	Sarvesh	Mahendra	SE EXTC	2	2	2	2	2	No
11/28/2020 10:05:22	anandarmugam@kccemr.edu.in	ARUMUGAM	ANAND	SURESHKUNIA R ARUMUGAM	SE EXTC	2	2	2	2	1	NIL

THANE (E) ENG. AND MANAGEMENT STUDIES (E) PUNE

Date	Faculty Name	Department	Course	Level	Topic	Duration	Remarks	Feedback	Remarks		
12/17/2020 19:59:04	prathapoojary@kccce.msr.edu.in	Preraj	Umesh	TE	EXTC	2	2	1	2	2	More practical approach needed while teaching
12/17/2020 21:57:13	shaikhshameen@kccce.msr.edu.in	Shaikh	Abdul Samad	SE	EXTC	3	3	1	2	3	
12/19/2020 11:12:29	wadeyvardhanashree@kccce.msr.edu.in	Wadey	Sharanappa	SE	EXTC	3	3	2	3	3	No
12/19/2020 15:03:31	rushikeshchavani@kccce.msr.edu.in	Chavan	Prakash	BE	EXTC	3	3	3	3	3	N/A

Dr. Vilas N. Ninaware
Principal
K.C. College of Engineering &
Management Studies & Research



11/19/2020 12:41:24	rajiv_1yer@kcoemr.edu.in	Rajiv Iyer	Electronics and Telecommunication	VII	Big Data Analytics	High	High	High	High	High	High	High	High	High
11/19/2020 12:41:27	ashwini.jayaram@kcoemr.edu.in	Ashwini Jayaram	Electronics and Telecommunication	V	Data compression and encryption	High	Medium	Medium	Medium	High	High	High	High	High
11/19/2020 12:42:35	rajiv_1yer@kcoemr.edu.in	Rajiv Iyer	Electronics and Telecommunication	III	Digital System Design- Lab	High	High	High	High	High	High	High	High	High
11/19/2020 12:43:15	rajiv_1yer@kcoemr.edu.in	Rajiv Iyer	Electronics and Telecommunication	VII	Big Data Analytics - Lab	High	High	High	High	High	High	High	High	High
11/19/2020 14:19:18	hasib.shaikh@kcoemr.edu.in	Hasib Shaikh	Electronics and Telecommunication	III	Skill Lab (C++ & JAVA)	High	High	Medium	Medium	High	High	High	High	High
11/19/2020 15:28:50	babbar.rindhe@kcoemr.edu.in	Dr. Baban U. Rindhe	Electronics and Telecommunication	VII	Optical Communication	High	High	High	High	High	High	High	High	High
11/20/2020 12:13:57	paurnima.vadak@kcoemr.edu.in	Paurnima Vadak	Electronics and Telecommunication	V	MPI	Medium	High	High	High	High	High	High	High	High



Dr. Vilas N. Nitinowale
Principal
K.C. College of Engineering &
Management Studies & Research





Excelsior Education Society's
K. C. College of Engineering and Management Studies and Research
 (Affiliated to the University of Mumbai)
 Mith Bunder Road, Near Hume Pipe, Kopri, Thane (E)-400603
 Department of Electronics and Telecommunication
 A.Y. 2020-21 ODD SEM
 Faculty Feedback on Syllabus Review

Questions	High	Medium	Low
1. Are the competencies expected out of the course fulfilled in the syllabus of the courses that you have taught?	14	2	0
2. Are the units in Syllabus relevant to the course?	12	4	0
3. Rate the distribution of the allotted hours to the course components (Lecture-Tutorial/Practical)?	11	5	0
4. Did the elective course offer in terms of their relevance to the specialization streams? (Applicable for elective course)	5	3	0
5. Does the course outcomes mentioned in the syllabus clarify your teaching goals?	10	6	0
6. Is your syllabus sufficient to bridge the gap between industry standards /current global scenarios and academics?	8	7	1
7. Is the timely coverage of syllabus possible in the mentioned number of hours?	11	5	0
8. Are the adequate reference material and books available for the course?	16	0	0



Faculty Feedback on Syllabus Review 2020-21 ODD SEM

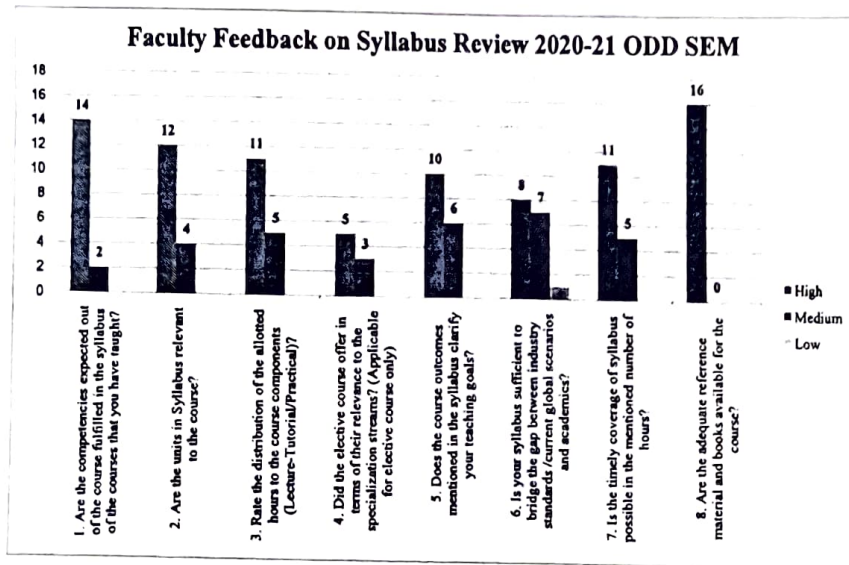

Dr. Vilas N. Nitnaware
 Principal
 K. C. College of Engineering &
 Management Studies & Research

Questions Responses 30

30 responses



Accepting responses

Summary

Question

Individual

Who has responded?

raikarvarsha@kccemsr.edu.in

saurabhkhatale6@gmail.com

danishsheikh@kccemsr.edu.in

rajakvikas@kccemsr.edu.in

shraddhatiwari@kccemsr.edu.in

shettyrashmitha@kccemsr.edu.in

pavan.sharma@alokind.com

girstudent456@gmail.com

sandhyayadav111999@gmail.com

Dr. Vilas N. Nifnaware
Principal
K.C. College of Engineering &
Management Studies & Research



🕒 Waiting for 1 response

Send email reminder

anupama.chaurasia@kccemsr.edu.in

10



Questions Responses 30

Ashishkumar Prajapati

Anand

Shubham Jha

Omkar tiwari

Pagade Krutika P.

Pranjali Surendra Pawar

Vinay Venkatesh Yellaram

Nupur Prakash Sule

Sahil Sunil Naik

Class

30 responses

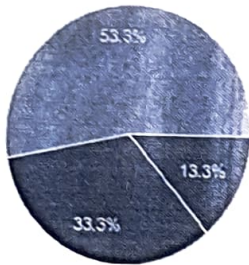

- SE EXTC
- TE EXTC
- BE EXTC
- BE ETRX

Dr. Vilas N. Nitnaware
Principal
K.C. College of Engineering &
Management Studies & Research





Questions Responses 10

Jivrakkhan Prajapati

Chhaya sureshkumar arumugam

Shubham Jha

Sunita tiwari

Pagade Jayshree P.

Surendra Vithal Pawar

Venkatesh Balayya Yellaram

Prakash Krishna Sule

Sunil Naik

Mobile No.

30 responses

7045853624

9967556435

9324357022

7021299189

9702177787

8425062298

7977782828

09594200173

9167145214

Dr. Vilas M. Nitaware
Principal
Department of Engineering & Research





Questions Responses 30

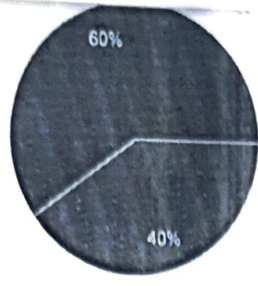

- Substantial
- Moderate
- Slight

2. Did your ward get exposure & encouragement in sports & co-curriculum activities at college level?

30 responses

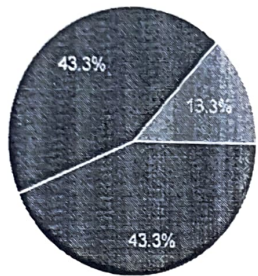

- Substantial
- Moderate
- Slight

3. How satisfied are you with the infrastructure & lab facilities provided in the college?

30 responses

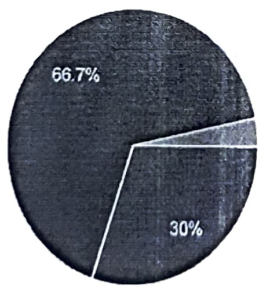

- Substantial
- Moderate
- Slight

Dr. Vilas N. Nihaware
 Principal
 J.K.C. College of Engineering &
 Management, Study & Research



Questions Responses 30

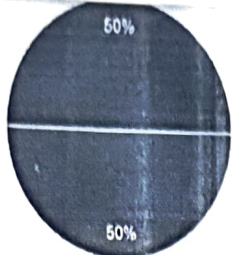

- Substantial
- Moderate
- Slight

5. Is college providing a platform for career guidance activity for students?

30 responses

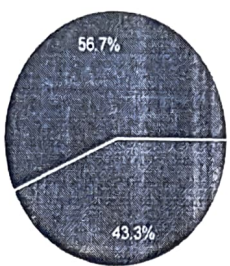

- Substantial
- Moderate
- Slight

6. Have you seen relationship initiatives with the industry taken by the college?

30 responses

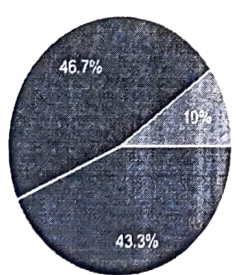

- Substantial
- Moderate
- Slight

Handwritten signature
Principal
M. J. Somaiya Institute of Technology
Warananagar, Mumbai - 400 075

29



Parents Teacher Meet Feedback Form - 2020- All changes saved in Drive

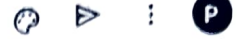

Questions Responses 30

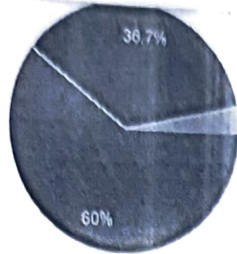

- Substantial
- Moderate
- Slight

Remark

30 responses

None

Good

none

No

Very good

Make students involvement in sports activities following the covid norms

Switch to offline mode of teaching.

Very nice.

(Signature)
Dr. Vilas N. Nithaware
 Principal
 K.C. College of Engineering &
 Management Studies & Research





93

Excelssior Education Society's
K. C. College of Engineering and Management Studies and Research
(Affiliated to the University of Mumbai)
Mith Bunder Road, Near Hume Pipe, Kopri, Thane (E)-400603
Department of Electronics and Telecommunication
A.Y. 2020-21 EVEN SEM
Student Feedback on Syllabus Review

	High	Medium	Low
1. Did you find the subjects studies in this semester relevant to contemporary requirements? (Industry, Entrepreneurs etc).	123	64	8
2. Are you satisfied with content coverage of courses?	127	63	5
3. Was the practical knowledge gained in course helpful to build mini project/major project?	122	67	6
4. Are you able to apply acquired skills of previous semester for current semester subjects?	122	69	4
5. How you find courses applicable/ relevant to industry?	119	70	6

Student Feedback on Syllabus Review A.Y. 2020-21 Even Sem

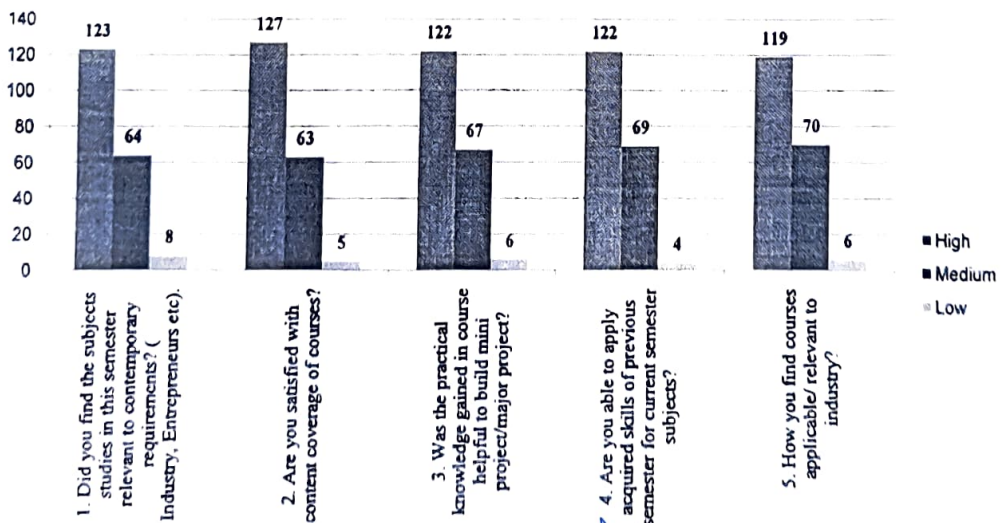

(Signature)
Dr. Vilas N. Nihaware
Principal
K.C. College of Engineering & Management Studies and Research



Excelsior Education Society's
K. C. College of Engineering and Management Studies and Research
(Affiliated to the University of Mumbai)
Mith Bunder Road, Near Hume Pipe, Kopri, Thane (E)-400603
Department of Electronics and Telecommunication
A.Y. 2020-21 EVEN SEM
Student Feedback on Facility

	Excellent (5)	Good (4)	Average (3)	Poor (2)	Fair (1)
1. Availability of drinking water facility?	90	77	17	2	5
2. Availability of adequate washroom?	74	77	29	8	3
3. Overall cleaning / hygiene of the campus ?	80	78	27	3	3
4. Please Rate the physical infrastructure of the college Library	79	76	32	3	1
5. Please Rate the prescribed books / ebooks / reading materials availability in the library both physically and in online mode.	82	81	23	4	1
6. Are you satisfied with the conduction of internal examination?	95	83	10	2	1
7. Are you satisfied with the quality of canteen facility provided by the college?	62	67	39	18	5



Dr. J. J. Jadhav
Head of Department
Department of Electronics and Telecommunication

8. Are you satisfied with the photocopy facility provided by the college?	68	70	38	9	6
9. Is your health & medical emergency need catered through first aid & medical room facility?	66	86	26	8	5
10. Are you satisfied with language laboratory facility provided by the college?	74	83	31	2	1
11. Are you satisfied with the services of the admin section during this pandemic?	62	67	39	18	5

Student Feedback on Facility A. Y. 2020-21 Even Sem

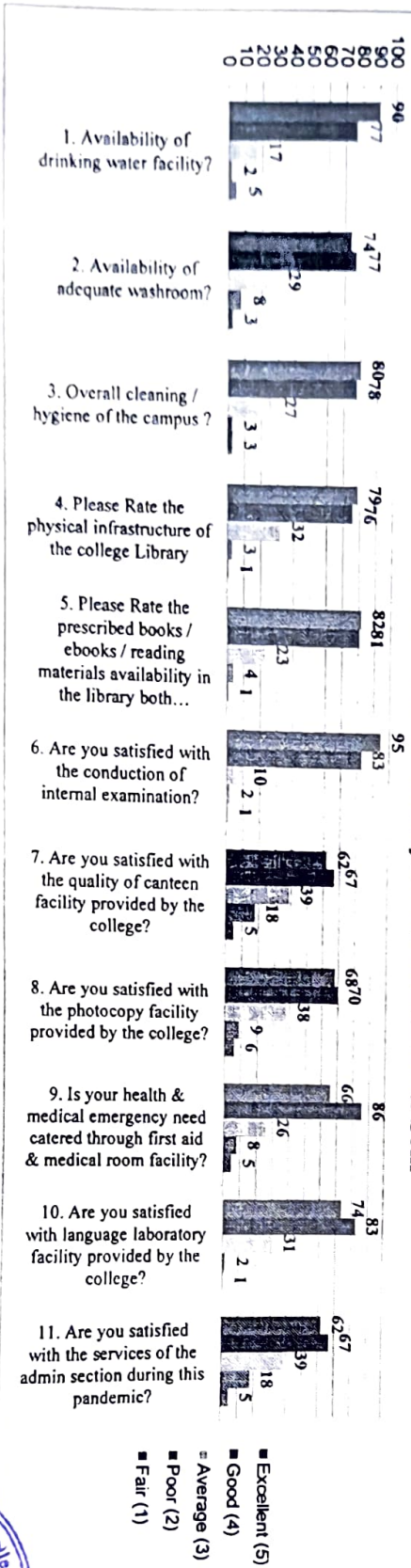





Excelssior Education Society's
K. C. College of Engineering and Management Studies and Research
(Affiliated to the University of Mumbai)
Mith Bunder Road, Near Hume Pipe, Kopri, Thane (E)-400603
Department of Electronics and Telecommunication
A. Y. 2020-21 EVEN SEM
Faculty Feedback on Syllabus Review

Questions	High	Medium	Low
1. Are the competencies expected out of the course fulfilled in the syllabus of the courses that you have taught?	10	5	0
2. Are the units in Syllabus relevant to the course?	14	1	0
3. Rate the distribution of the allotted hours to the course components (Lecture-Tutorial/Practical)?	12	3	0
4. Did the elective course offer in terms of their relevance to the specialization streams? (Applicable for elective course)	6	0	0
5. Does the course outcomes mentioned in the syllabus clarify your teaching goals?	12	3	0
6. Is your syllabus sufficient to bridge the gap between industry standards /current global scenarios and academics?	7	8	0
7. Is the timely coverage of syllabus possible in the mentioned number of hours?	13	2	0
8. Are the adequate reference material and books available for the course?	15	0	0

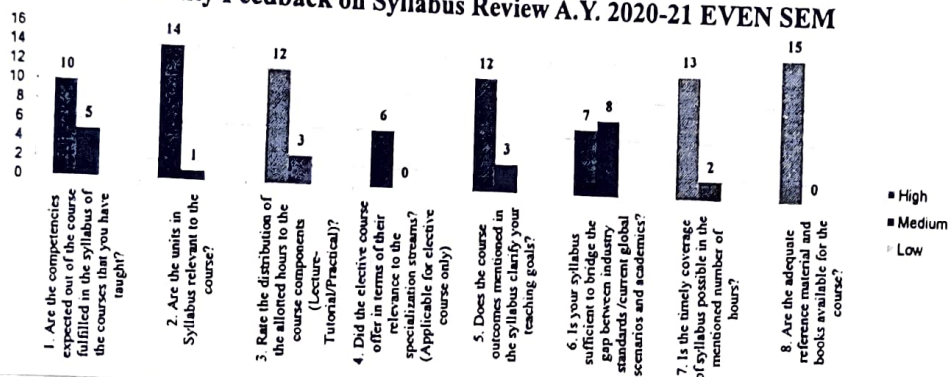
Faculty Feedback on Syllabus Review A.Y. 2020-21 EVEN SEM





Dr. Vias N. Nitaware
 Principal
 K.C. College of Engineering &
 Management Studies & Research



Excelsior Education Society's
K. C. College of Engineering and Management Studies and Research
(Affiliated to the University of Mumbai)
Mith Bunder Road, Near Hume Pipe, Kopri, Thane (E)-400603
Department of Electronics and Telecommunication
A.Y. 2020-21 EVEN SEM
Faculty Feedback on Facility

	High	Medium	Low
1. The campus is green and Eco-friendly	12	0	0
2. The college encourages faculty to organize Seminars/Workshop/FDPs/Conference	12	0	0
3. The faculty is supported with adequate learning resources	9	3	0
4. The IQAC is working well for promoting quality in the institution	11	1	0
5. The physical infrastructure of the college Library	12	0	0
6. The prescribed books / reading materials are available in the library	12	0	0
7. The office staff in the college is cooperative and helpful	9	3	0
8. The functioning of the placement cell in the college is satisfactory	12	0	0
9. Toilets / washrooms are clean and properly maintained	8	4	0
10. The class rooms and staff room are adequate	9	3	0
11. Internet facility provided is satisfactory	6	5	1
12. The labs are adequately equipped	9	3	0
13. The faculty is given freedom to express their opinions	9	2	1

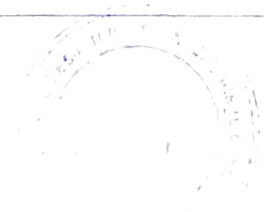
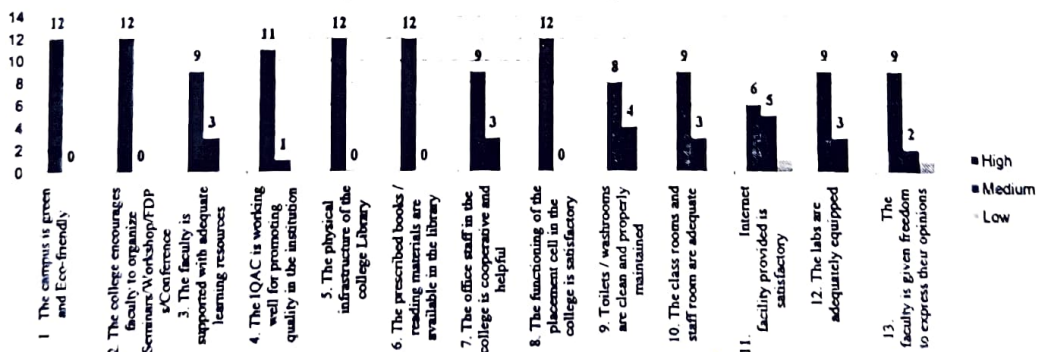
Faculty Feedback on Facility A.Y 2020-21



[Handwritten signature]

Excelsior Education Society's
K. C. College of Engineering and Management Studies and Research

103



39 responses



Accepting responses

Summary

Question

Individual

Who has responded?

hritikaghosalkar@kccemsr.edu.in

vinayyellaram@kccemsr.edu.in

prashanthi292001@gmail.com

baishalichaudhury509@gmail.com

shuklamanju70@gmail.com

ajubha@gmail.com

rinkukalsi@kccemsr.edu.in

rangass70@gmail.com

siddhighosalkar@kccemsr.edu.in



Handwritten signature

Handwritten text

104



Parents Teacher Meet (Even Sem) Feedback F



Questions Responses **39**

- Vinit Kot
- Rinku Kalsi
- Nikhil Gothankar
- Shameen Abdul Samad Shaikh
- Chirivella prashanthi ashok
- Akash Roy
- Pranjali Surendra Pawar
- Dhanshree Kurade
- Priya Satish Buswala

Dr. Vilas N. Nimaware
 Principal
 K.C. College of Engineering &
 Management Studies & Research

Class
39 responses

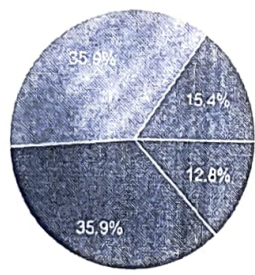

- SE EXTC
- Direct Second Year
- TE EXTC
- BE EXTC
- BE ETRX





Parents Teacher Meet (Even Sem) Feedback Fi



Questions Responses **39**

- Ganesh Kot
- Nisha Kalsi
- Minakshi Gothankar
- Abdul Samad Shaikh
- Chirivella ashok
- Barnali Roy
- Surendra Vithal Pawar
- Ujjavala Kurade
- Satish Buswala

Dr. Vilas N. Nitnaware
Principal
K.C. College of Engineering &
Management Studies & Research



Mobile No.

39 responses

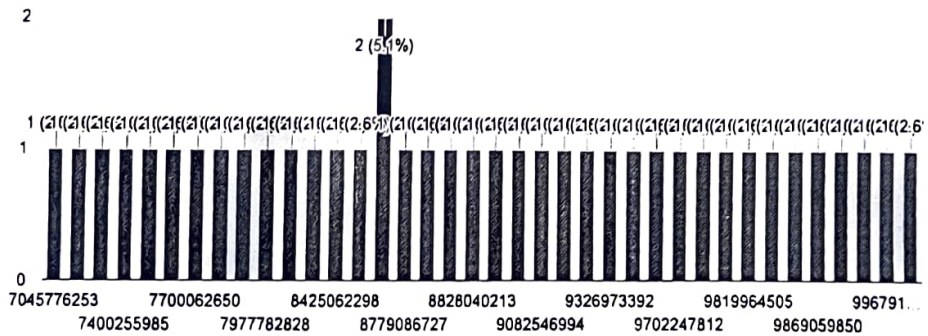

1. Are you satisfied with quality of teaching provided during lectures to your ward?

39 responses

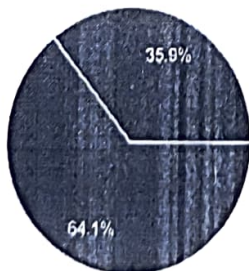

- Substantial
- Moderate
- Slight

106



Questions Responses 39

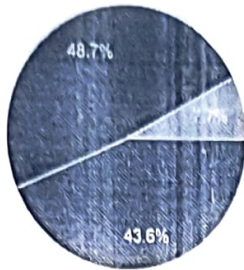

- Substantial
- Moderate
- Slight

3. How satisfied are you with the infrastructure & lab facilities provided in the college?

39 responses

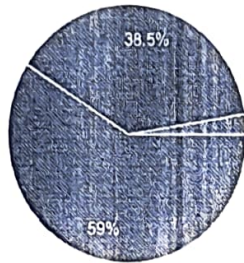

- Substantial
- Moderate
- Slight

4. Are you satisfied with the teaching methodologies adopted in the college?

39 responses

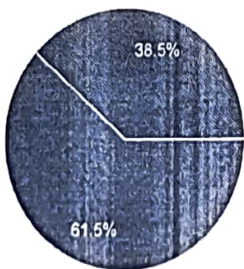

- Substantial
- Moderate
- Slight

Dr. Vilas N. Nitnaware
 Principal
 K.C. College of Engineering &
 Management Studies & Research



Parents Teacher Meet (Even Sem) Feedback F



Questions Responses 39

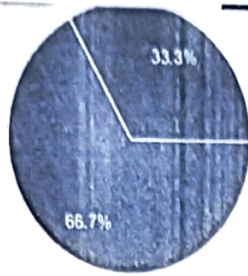

- Substantial
- Moderate
- Slight

6. Have you seen relationship initiatives with the industry taken by the college?

39 responses

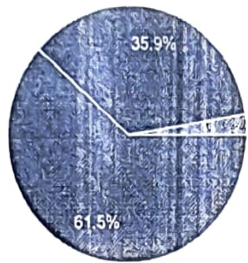

- Substantial
- Moderate
- Slight

7. How satisfied are you with the anti ragging policy practice of the college?

39 responses

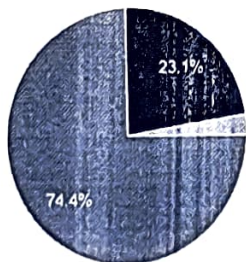

- Substantial
- Moderate
- Slight



Dr. Vilas N. Nitnaware
 Principal
 K.C. College of Engineering &
 Management Studies & Research

103



Parents Teacher Meet (Even Sem) Feedback F



Questions Responses **39**

Good

It was good

No problem.

Nil

Good faculties

Very nice good

No remarks



Dr. Vilas N. Nithaware
Principal
K.C. College of Engineering &
Management Studies & Research



Excelssior Education Society's
K. C. College of Engineering and Management Studies and Research
(Affiliated to the University of Mumbai)
Mith Bunder Road, Near Hume Pipe, Kopri, Thane (E)-400603

Department of Electronics and Telecommunication

Student's Feedback on Syllabus Review A.Y. 2021-22 (ODD SEM)

Questions	High	Medium	Low
1. Did you find the subjects studies in this semester relevant to contemporary requirements?(Industry, Entrepreneurs etc).	82	45	1
2. Are you satisfied with content coverage of courses?	83	43	2
3. Was the practical knowledge gained in course helpful to build mini project/major project?	73	53	2
4. Are you able to apply acquired skills of previous semester for current semester subjects?	83	44	1
5. How you find courses applicable/relevant to industry?	76	51	1

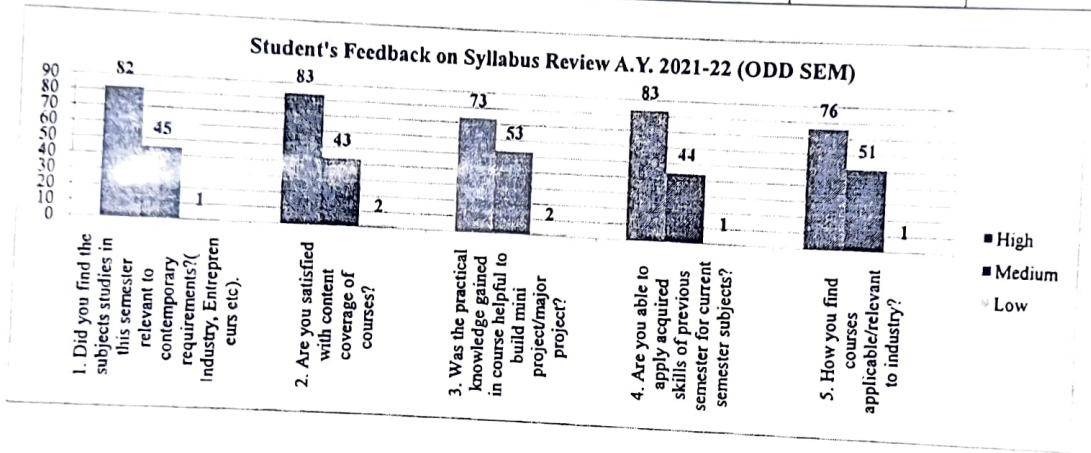

Dr. Vilas N. Nitnaware
Principal
K.C. College of Engineering &
Management Studies and Research





Excelssior Education Society's
 K. C. College of Engineering and Management Studies and Research
 (Affiliated to the University of Mumbai)
 Mith Bunder Road, Near Hume Pipe, Kopri, Thane (E)-400603

Department of Electronics and Telecommunication

Faculty Feedback on Syllabus Review A.Y. 2021-22 (ODD SEM)

Questions	High	Medium	Low
1. Are the competencies expected out of the course fulfilled in the syllabus of the courses that you have taught?	9	5	0
2. Are the units in Syllabus relevant to the course?	10	4	0
3. Rate the distribution of the allotted hours to the course components (Lecture-Tutorial/Practical)?	10	3	1
4. Did the elective course offer in terms of their relevance to the specialization streams? (Applicable for elective course only)	3	1	0
5. Does the course outcomes mentioned in the syllabus clarify your teaching goals?	11	3	0
6. Is your syllabus sufficient to bridge the gap between industry standards /current global scenarios and academics?	4	8	2
7. Is the timely coverage of syllabus possible in the mentioned number of hours?	7	3	4
8. Are the adequate reference material and books available for the course?	14	0	0

Faculty Feedback on Syllabus Review A.Y. 2021-22 (ODD SEM)

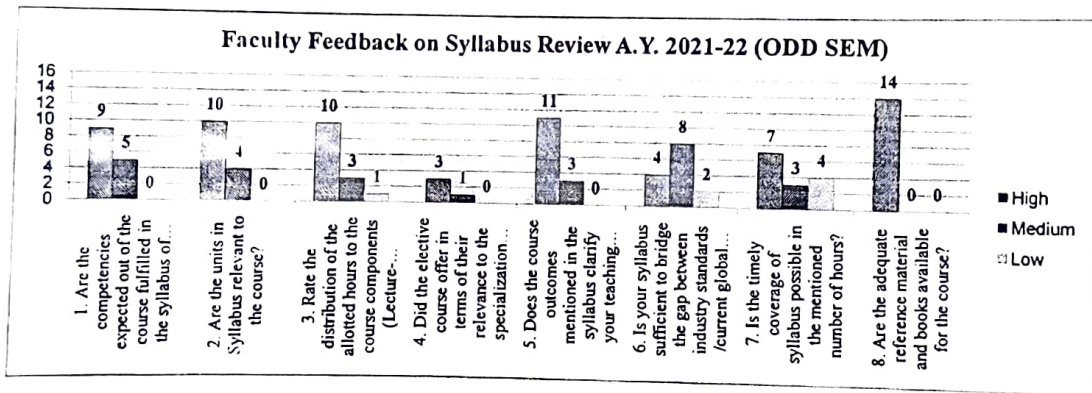

Dr. Vilas N. Nitnaware
 Principal
 K.C. College of Engineering &
 Management Studies & Research



(Handwritten signature)

Parents Teacher Meet (Odd-Semester) Feedback Form - 2021-22 (Date- 25/09/2021)

31 responses

Publish analytics

Name of the Student

31 responses

Rohan Anil Walimbe

ANANYA SHETTY

Sahil Sunil Naik

Shraddha Tiwari

Apeksha Jairam Ghagare

Atharva Salvi

Sahil.panchal

Jiten kulaikar

Avinash Rajak



Dr. Vilas N. Nitnaware
Principal
K.C. College of Engineering &
Management Studies and Research

AI

Class

31 responses

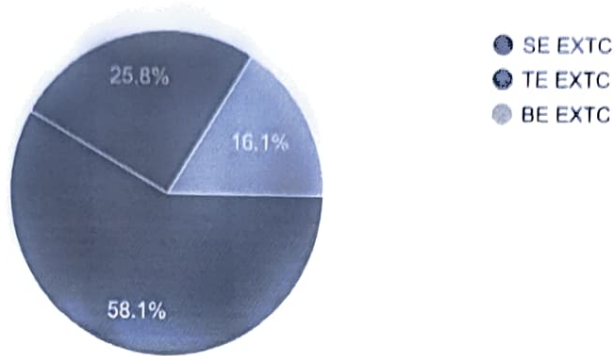

Name of the Parent

31 responses



Bhavna Mota

Manju Shukla

Madhavi Shashank Patkar

Rahul Kashid

Sampath bandi

Indira Buswala

Pallavi Kot

SUNITA SINGH

Vinayak Rane

Dr. Vilas N. Nimaware
Principal
K.C. College of Engineering &
Management Studies & Research

AI

Mobile No.

31 responses

9821625551

9987658381

9320044955

09867945188

8624951330

9702349647

9967689465

9326981960

9969031460



1. Are you satisfied with quality of teaching provided during lectures to your ward?

31 responses

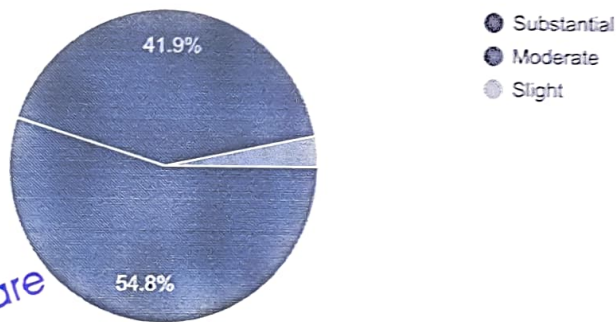

Dr. Vilas N. Nitnaware
Principal
K.C. College of Engineering &
Management Studies & Research

A handwritten signature in blue ink, appearing to be the name of the principal, Dr. Vilas N. Nitnaware.



2. Did your ward get exposure & encouragement in co-curriculum/Extra Curricular activities at college level/National Level?

31 responses

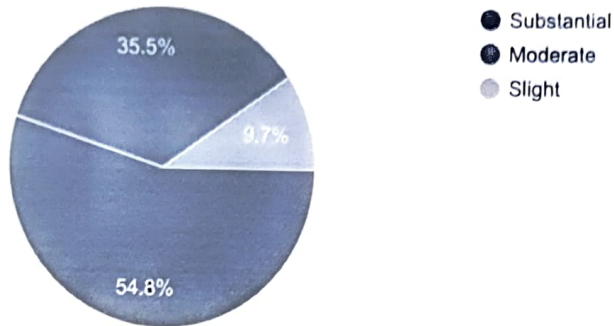

3. How satisfied are you with the mentor-mentee coordination followed in the college?

31 responses

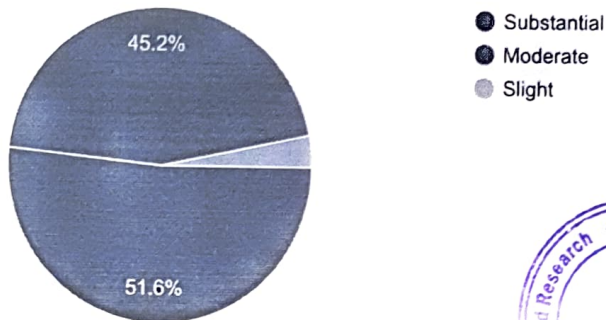

Dr. Vilas N. Nitnaware
Principal
K.C. College of Engineering &
Management Studies & Research



21

4. Are you satisfied with the online teaching methodologies adopted in the college?

31 responses

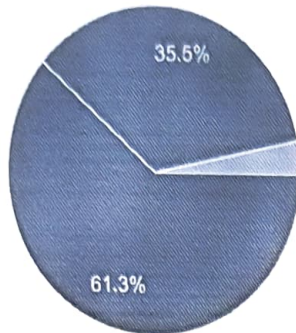

- Substantial
- Moderate
- Slight

5. Is college providing a platform for career guidance activity for students?

31 responses

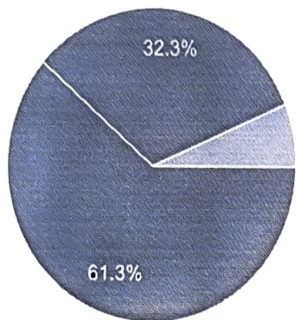

- Substantial
- Moderate
- Slight



6. Have you seen relationship initiatives with the industry taken by the college?

31 responses

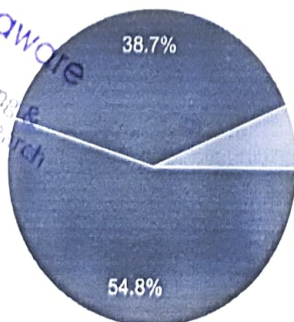

- Substantial
- Moderate
- Slight

Dr. Vilas N. Nitnaware
Principal
K.C. College of Engineering &
Management Studies & Research



7. How satisfied are you with the anti ragging policy practice of the college?

31 responses



Remark and Suggestions (if any)

31 responses

No suggestions

No

Nothing

No suggestion

Dr. Vilas N. Nitnaware
Principal
K.C. College of Engineering &
Management Studies & Research



There should be more communication between parents and college management.

It would be great if ptm conducted in both English and marathi or hindi language

Good

This content is neither created nor endorsed by Google. [Report Abuse](#) - [Terms of Service](#) - [Privacy Policy](#)

Google For...





**Excelsior Education Society's
K.C. College of Engineering and Management Studies and Research
(Affiliated to the University of Mumbai)
Mith Bunder Road, Near Hume Pipe, Kopri, Thane (E)-400603**

Department of Electronics and Telecommunication

Student Feedback on Syllabus Review A.Y. 2021-22 EVEN SEM

Class :

191 responses

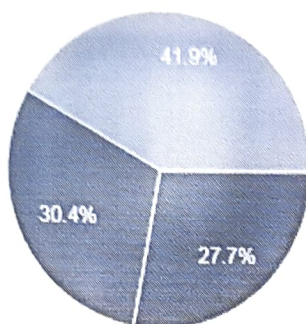

- SE EXTC
- TE EXTC
- BE EXTC



1. Are you satisfied with content coverage of courses?

191 responses

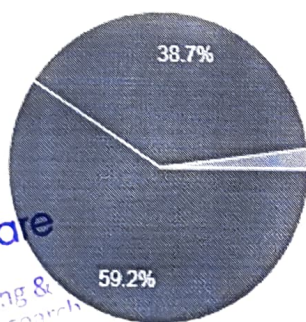

- High
- Medium
- Low

Dr. Vilas N. Nitnaware
Principal
K.C. College of Engineering &
Management Studies and Research



Excelsior Education Society's
K.C. College of Engineering and Management Studies and Research
(Affiliated to the University of Mumbai)
Mith Bunder Road, Near Hume Pipe, Kopri, Thane (E)-400603

Department of Electronics and Telecommunication

Student Feedback on Syllabus Review A.Y. 2021-22 EVEN SEM

2. Was the practical knowledge gained in course helpful to build mini project/major project?

191 responses

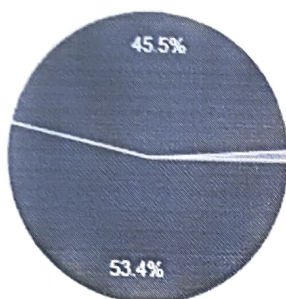

● High
● Medium
● Low



3. Are you able to apply acquired skills of previous semester for current semester subjects?

191 responses

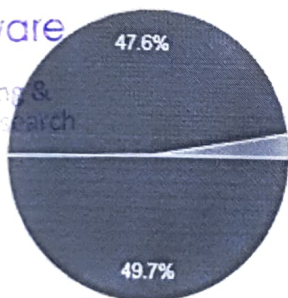

● High
● Medium
● Low

Dr. Vilas N. Nitnaware
Principal
K.C. College of Engineering &
Management Studies and Research





**Excelsior Education Society's
K.C. College of Engineering and Management Studies and Research
(Affiliated to the University of Mumbai)
Mith Bunder Road, Near Hume Pipe, Kopri, Thane (E)-400603**

Department of Electronics and Telecommunication

Student Feedback on Syllabus Review A.Y. 2021-22 EVEN SEM

4. Did you find the subjects studies in this semester relevant to contemporary requirements?(Industry, Entrepreneurs etc). (Filled by only TE & BE students)

176 responses

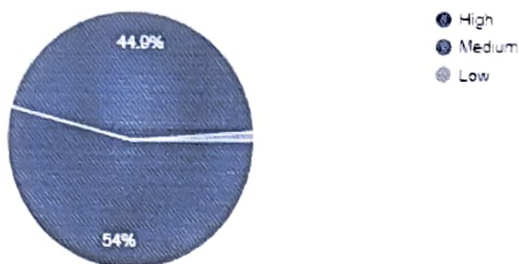

5. Suggestions

19 responses

Take students on nature tour

good

good

Need Improvements.

Nice

Good staff
Principal
Dr. Vilas N. Nitaware
K.C. College of Engineering & Research
Management Studies & Research



Handwritten signature





Excelsior Education Society's
K.C. College of Engineering and Management Studies and Research
(Affiliated to the University of Mumbai)
Mith Bunder Road, Near Hume Pipe, Kopri, Thane (E)-400603

Department of Electronics and Telecommunication
Student Feedback on Facility A.Y. 2021-22 EVEN SEM

Class :

189 responses

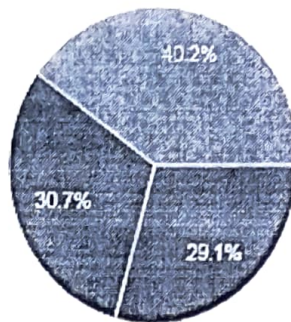

- SE EXT
- TE EXT
- BE EXT



1. Availability of drinking water facility?

189 responses

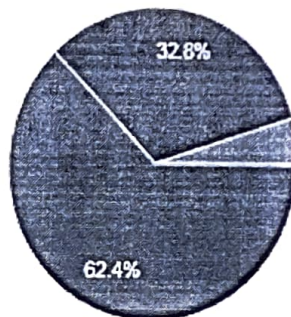

- High
- Medium
- Low

Dr. Vilas N. Nitnaware
Principal
K.C. College of Engineering &
Management Studies & Research



Excelsior Education Society's
K.C. College of Engineering and Management Studies and Research
(Affiliated to the University of Mumbai)

Mith Bunder Road, Near Hume Pipe, Kopri, Thane (E)-400603

Department of Electronics and Telecommunication

Student Feedback on Facility A.Y. 2021-22 EVEN SEM

2. Availability of adequate washroom?

189 responses

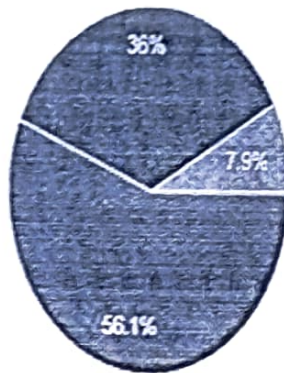

- High
- Medium
- Low



3. Overall cleaning / hygiene of the campus ?

189 responses

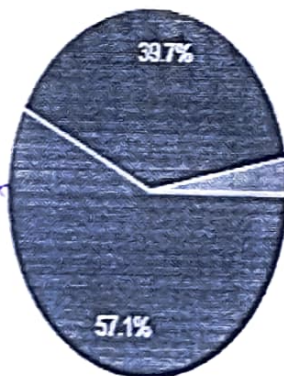

- High
- Medium
- Low

Dr. Vilas N. Nithaware
Principal
K.C. College of Engineering &
Management Studies and Research

Handwritten signature

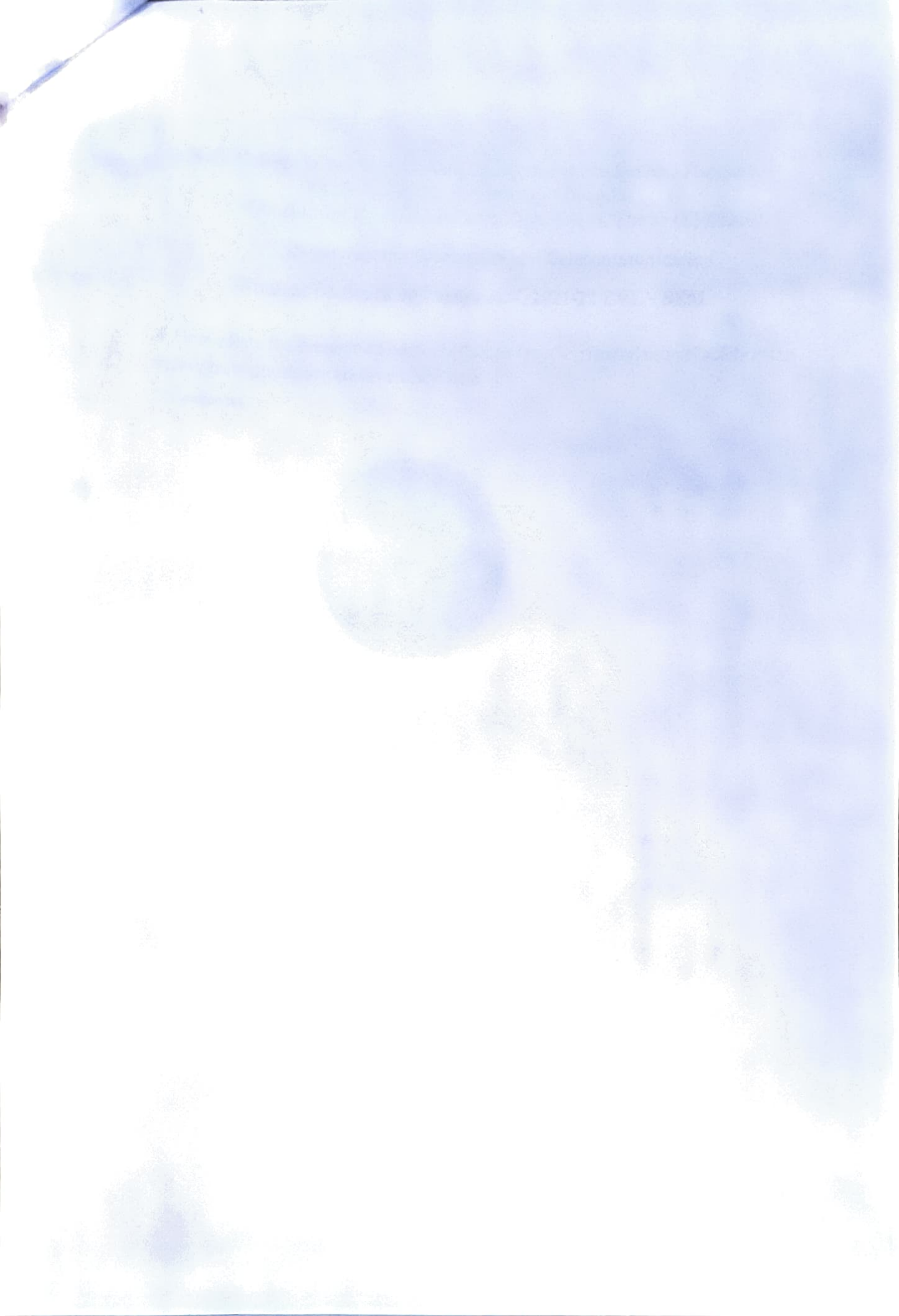



Excelsior Education Society's
K.C. College of Engineering and Management Studies and Research
(Affiliated to the University of Mumbai)
Mith Bunder Road, Near Hume Pipe, Kopri, Thane (E)-400603

Department of Electronics and Telecommunication

Student Feedback on Facility A.Y. 2021-22 EVEN SEM

4. Please Rate the prescribed books / e-books / reading materials availability in the library both physically and in online mode.

189 responses

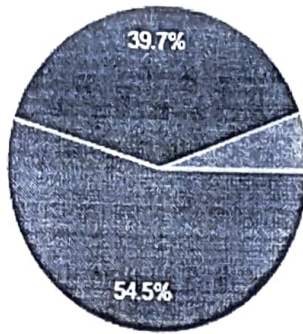

● High
● Medium
● Low



6. Are you satisfied with the conduction of internal examination?

189 responses

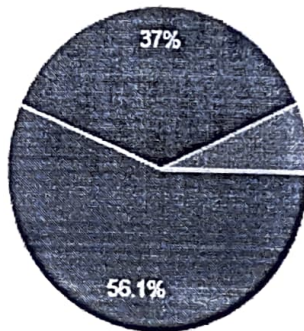

● High
● Medium
● Low

Dr. Vilas N. Nitnaware
Principal
K.C. College of Engineering &
Management Studies & Research



**Excelsior Education Society's
K.C. College of Engineering and Management Studies and Research
(Affiliated to the University of Mumbai)
Mith Bunder Road, Near Hume Pipe, Kopri, Thane (E)-400603**

**Department of Electronics and Telecommunication
Student Feedback on Faculty A.Y. 2021-22 EVEN SEM**

7. Are you satisfied with the services of the admin section?

189 responses

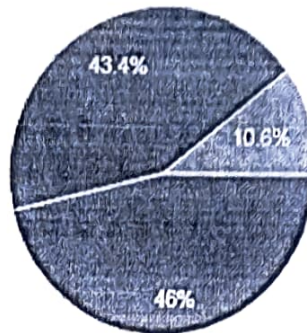

- High
- Medium
- Low



8. Are you satisfied with the services of the examination section

189 responses

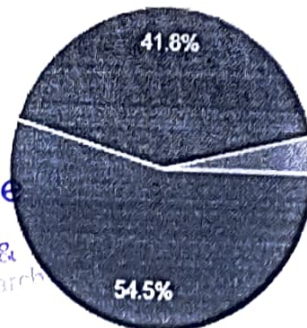

- High
- Medium
- Low

Dr. Vilas N. Nitnaware
Principal
K.C. College of Engineering &
Management Studies & Research

Handwritten signature



Excelsior Education Society's
K.C. College of Engineering and Management Studies and Research
(Affiliated to the University of Mumbai)
Mith Bunder Road, Near Hume Pipe, Kopri, Thane (E)-400603

Department of Electronics and Telecommunication
Student Feedback on Facility A.Y. 2021-22 EVEN SEM

Any Suggestions

189 responses

In admin office put availability of all kinds of payment

Very supportive staff.

Need Air Conditioners in Classrooms.

N.A

Everything is good

Provide references book

Shortage of books in library

NOTHING



Dr. Vilas N. Nifnaware
Principal
K.C. College of Engineering &
Management Studies & Research

(Handwritten signature)

Faculty Feedback on Syllabus Review A.Y. 2021-22 EVEN SEM

15 responses

Publish analytics

Name of Faculty :

Copy

15 responses

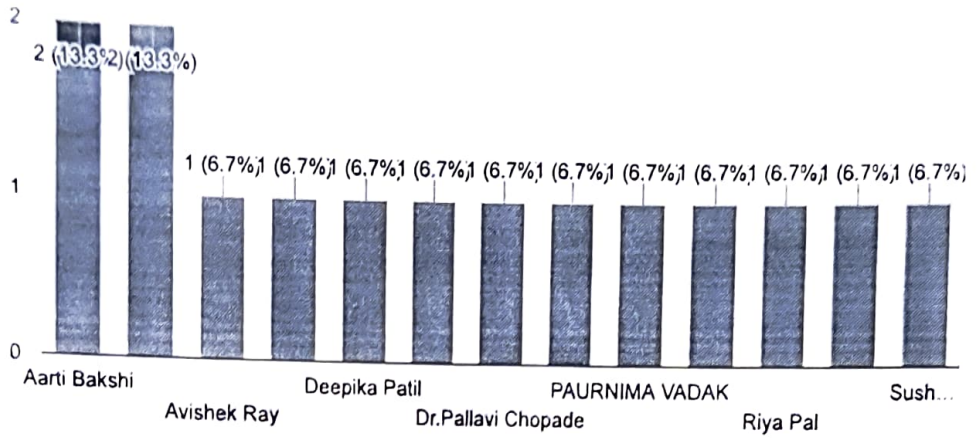

Department :

Copy

15 responses

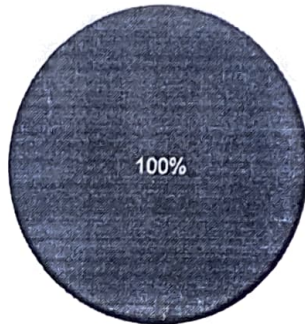

Electronics and Telecommunication



Dr. Vilas N. Nitnaware
Principal
K.C. College of Engineering & Management Studies & Research

(Handwritten signature)

Semester :

15 responses

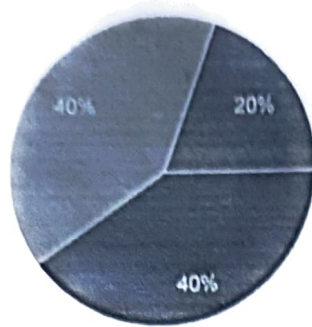

- III
- IV
- VI
- VIII

Name of Subject / Course

14 responses

Skill Laboratory: Linux & Networking & Server Configuration

Mini Project 1B

Ss

Skill Lab- PYTHON

LIC

Wireless Networks

RF Design

Computer Communication Network

Engineering Mathematics IV



Dr. Vilas N. Nitnaware
Principal
K.C. College of Engineering &
Management Studies & Research

1. Are the competencies expected out of the course fulfilled in the syllabus of the courses that you have taught?

 Copy

15 responses

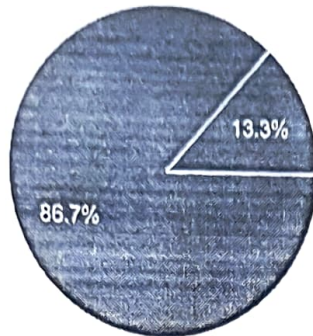

- High
- Medium
- Low

2. Are the units in Syllabus relevant to the course?

 Copy

15 responses

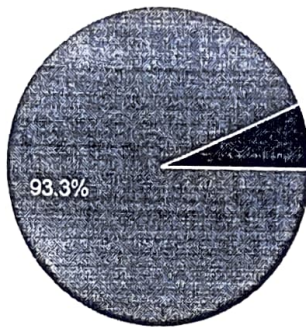

- High
- Medium
- Low



3. Rate the distribution of the allotted hours to the course components (Lecture-Tutorial/Practical)?

 Copy

15 responses

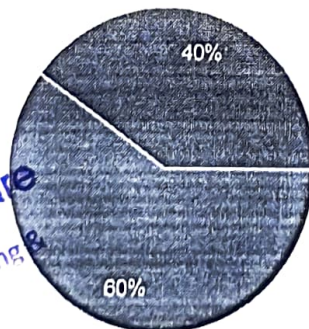

- High
- Medium
- Low

Dr. Vilas N. Nitnaware
Principal
K. J. Somaiya Institute of Engineering & Technology



145

4. Did the elective course offer in terms of their relevance to the specialization streams? (Applicable for elective course only)

Copy

10 responses

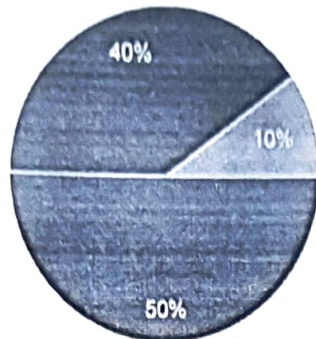

- High
- Medium
- Low

5. Does the course outcomes mentioned in the syllabus clarify your teaching goals?

Copy

15 responses

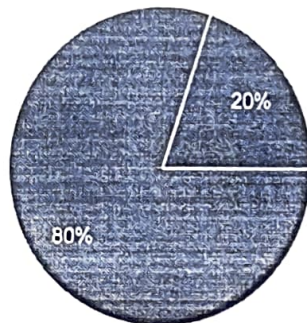

- High
- Medium
- Low



6. Is your syllabus sufficient to bridge the gap between industry standards /current global scenarios and academics?

Copy

15 responses

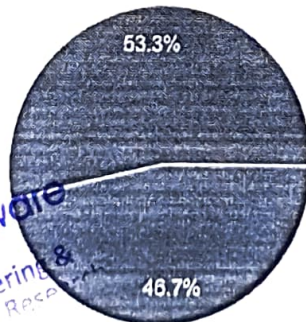

- High
- Medium
- Low

Dr. Vilas N. Nitnaware
Principal
K.C. College of Engineering &
Management Studies & Research

7. Is the timely coverage of syllabus possible in the mentioned number of hours?

Copy

15 responses

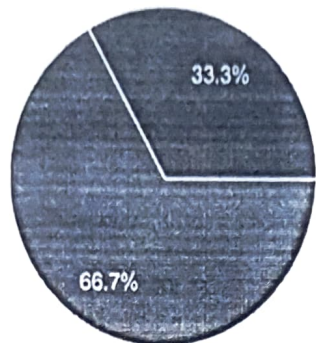

- High
- Medium
- Low

8. Are the adequate reference material and books available for the course?

Copy

15 responses

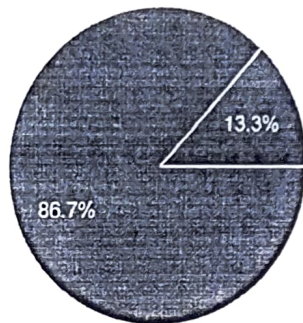

- High
- Medium
- Low



Dr. Vilas N. Nitnaware
Principal
K.C. College of Engineering &
Management Studies & Research

Handwritten signature

142

Any Suggestion

15 responses

NA

NO

No

Lab should be included

Overall good

Provide books and copies as per syllabus for reference in library

Industrial Exposure is necessary to make students aware of the practical approach of the devices and processes they are learning

Nothing

Separate Lab course is needed so students will get more practical exposure

This content is neither created nor endorsed by Google. [Report Abuse](#) - [Terms of Service](#) - [Privacy Policy](#)

Google Forms



Dr. Vilas N. Nitnaware
Principal
K.C. College of Engineering &
Management Studies & Research

148

Facility Feedback by Faculty A.Y. 2021-22

EVEN SEM

11 responses

Publish analytics

Name of Faculty :

11 responses

Avishek ray

Aarti Bakshi

Dr.Pallavi Chopade

Deepika Patil

Anupama Chaurasia

Dr. Baban U. Rindhe

PAURNIMA VADAK

Dr.Rajiv Iyer

Riya Pal



Department :

11 responses

Copy

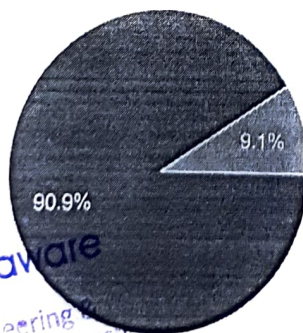

- Computer Engg
- Electronics and Telecommunication
- Humanities and Applied Science
- Information Technology
- Master of Management Studies

Dr. Vilas N. Nitnaware
Principal
K.C. College of Engineering and
Management Studies & Research

AI

151

Mobile Number :

11 responses

9038707191

9860464004

9867585391

8291034088

9892939789

7021518280

8097364212

9702818628

9137040892



Date of Joining

11 responses

27/08/2021

01/08/2003

09.08.2005

21-07-2011

2 August 2010

04.06.2018

01/10/2013

01/07/2009

15 March 2022

Dr. Vilas N. Nitnaware
Principal
K.C. College of Engineering &
Management Studies & Research

1. The campus is green and Eco-friendly

Copy

11 responses



- High
- Medium
- Low

2. The college encourages faculty to organize Seminars/Workshop/FDPs/Conference

Copy

11 responses

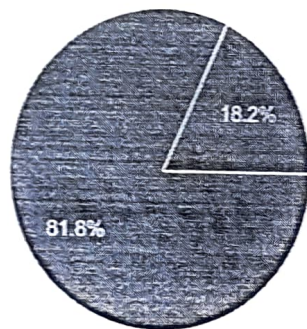

- High
- Medium
- Low



3. The faculty is supported with adequate learning resources

Copy

11 responses

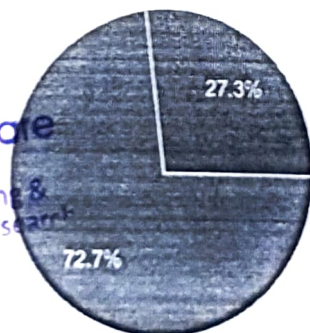

- High
- Medium
- Low

Dr. Vilas N. Nitnaware
Principal
K.C. College of Engineering &
Management Studies & Research

4. The IQAC is working well for promoting quality in the institution

11 responses

Copy

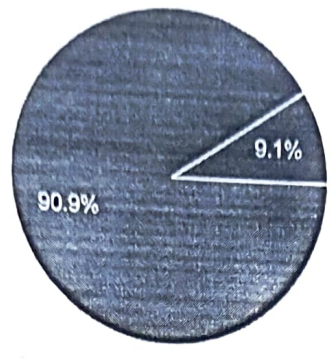

- High
- Medium
- Low

5. The physical infrastructure of the college Library

11 responses

Copy

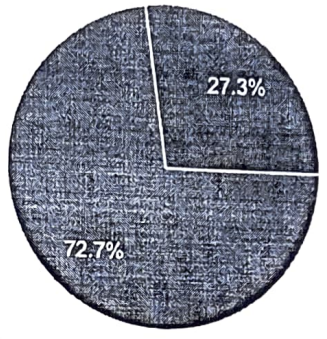

- High
- Medium
- Low



6. The prescribed books / reading materials are available in the library

11 responses

Copy

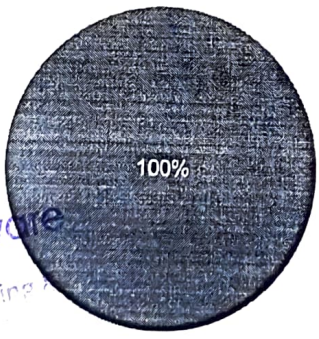

- High
- Medium
- Low

Dr. Vilas N. Nitnaware
Principal
K.C. College of Engineering

AI



7. The admin office staff in the college is cooperative and helpful

Copy

11 responses

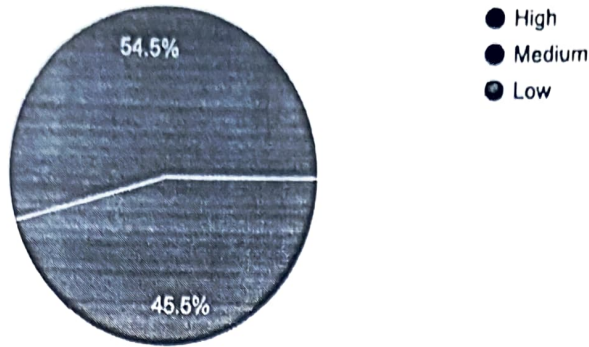

8. The functioning of the placement cell in the college is satisfactory

Copy

11 responses

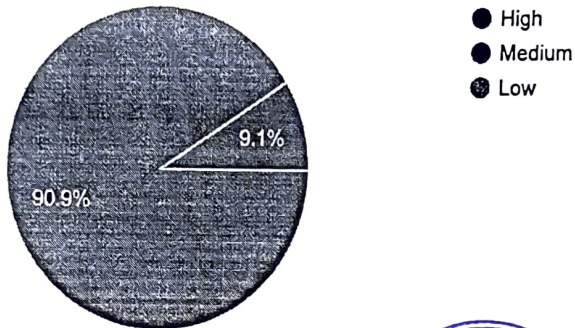

9. Toilets / washrooms are clean and properly maintained

Copy

11 responses

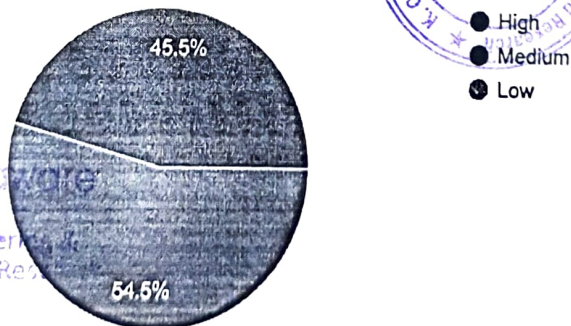

Dr. Vilas N. Nifadkar
Principal
K.C. College of Engineering
Management Studies & Research

Handwritten signature

Handwritten mark

155

10. The class rooms and staff room are adequate

Copy

11 responses

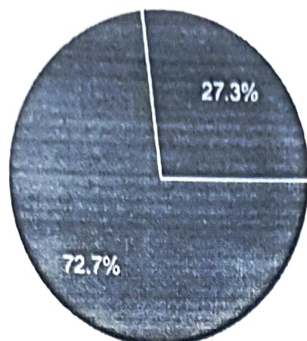

- High
- Medium
- Low

11. Internet facility provided is satisfactory

Copy

11 responses

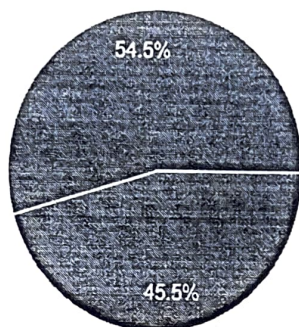

- High
- Medium
- Low



12. The labs are adequately equipped

Copy

11 responses

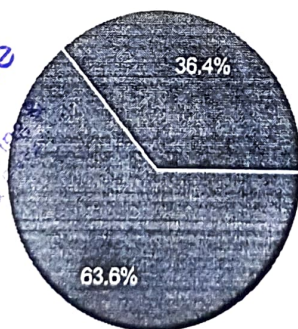

- High
- Medium
- Low

Dr. Vilas N. Nitnaware
Principal
K.C. College of Engineering
and Management Studies & Research

156

13. The faculty is given freedom to express their opinions

Copy

11 responses

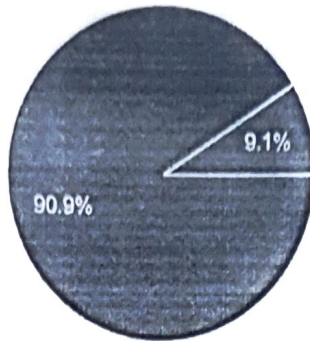

- High
- Medium
- Low

14. The examination section gives appropriate services as required

Copy

11 responses

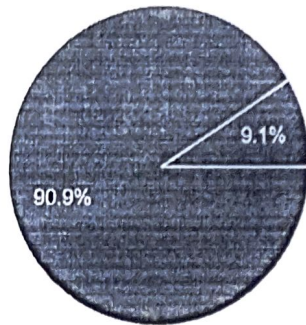

- High
- Medium
- Low



Dr. Vilas N. Nitnaware
Principal
K.C. College of Engineering &
Management Studies & Research

157

15. Remarks / Suggestions if any

11 responses

NA

NO

Needs an improvement in computational facilities

Water facility is required on 4th floor

Nothing

No

Interconnected software for admin, exam cell and departments should be there to avoid dependencies on each other

No Suggestion

This content is neither created nor endorsed by Google. [Report Abuse](#) - [Terms of Service](#) - [Privacy Policy](#)

Google Forms

Dr. Vilas N. Nitnaware
Principal
M.C. College of Engineering &
Management Studies & Research



A handwritten signature in blue ink, appearing to be "V. Nitnaware".

A small, handwritten mark in blue ink that looks like a pen nib or a stylized letter.

153



Excelssior Education Society's
K.C.College of Engineering and Management Studies and Research
 (Affiliated to the University of Mumbai)
 Mith Bunder Road, Near Hume Pipe, Kopri, Thane (E)-400603
 Department of Electronics & Telecommunication
 Alumni Meet Feedback 2021-22

Questions		Excellent (3)	Satisfactory(2)	Poor (1)
1. Did you find Engineering knowledge you had gain is useful in your career? (PO1)	PO1	5	2	2
2. Have you provided any solution for a real world problem applying your engineering knowledge and skills? (PO2 & PO3)	PO2 & PO3	6	2	1
3. Were the Programming and analytical skills covered in your syllabus are sufficient? (PO4)	PO4	2	6	1
4. Did you find academic initiatives taken by college (Guest Lecture/Workshop/ Industry Visits) were useful for awareness of latest trends and technology in industry? (PO5)	PO5	4	4	1
5. Have you demonstrate the knowledge of sustainable development in professional life? (PO6 & PO7)	PO6 & PO7	5	4	0
6. Was professional communication skill& ethical responsibility nurtured during your college journey? (PO8 & PO9)	PO8 & PO9	6	2	1
7. Were team building and leadership qualities inculcated in you by different activities throughout the engineering program? (PO10 & PO11)	PO10 & PO11	9	0	0
8. Did the different activities (Technical/ Cultural/Sports) organize by college/Institute were useful for overall development & Learning? (PO12)	PO12	7	2	0
9. Did you find recent development in institute is appreciable?	Did you find recent development in institute is appreciable?	6	3	0
10. Are you able to apply knowledge in communication engineering technologies for application in areas of image processing, signal processing, wireless communication? (PSO1)	PSO1	3	6	0
11. Are you able to apply hardware and software tools in domains of analog digital electronic system design?(PSO2)	PSO2	4	3	2

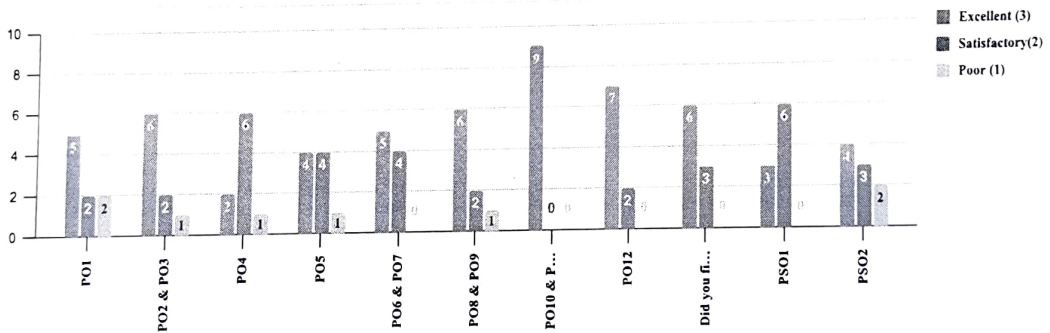

Dr. Vilas N. Nitnaware
 Principal
 K.C. College of Engineering &
 Management Studies & Research





Employer's Feedback Analysis

13-07-21

	High	Medium	Low		Attainment
How would you rate your experience of staying at campus? (If applicable)	9	2	0	2.8	93.9%
How would you rate the learning ability of the students towards usage of the modern tools? [PO3]	5	5	0	2.5	83.3%
How would you rate the problem analysis skills of the student? [PO2]	6	4	0	2.6	86.7%
How efficiently the student works in a team? [PO9]	8	2	0	2.8	93.3%
How would you rate the communication and documentation skills of the student? [PO10]	4	7	0	2.4	78.8%
How would you rate knowledge of student on professional ethics and responsibilities?[PO8]	5	5	0	2.5	83.3%
How would you rate knowledge of student in the application of Communication Engineering Technologies ? [PSO1 EXTC]	2	6	0	2.3	75.0%
How would you rate knowledge of student in the application of hardware and software tools in the domain of analog & digital electronics systems ? [PSO2 EXTC]	2	7	0	2.2	74.1%
How would you rate knowledge of student in the application of computational model for logic development, analysis of suitable data structures & algorithms ? [PSO1 Computer/IT]	3	5	0	2.4	79.2%
How would you rate the ability of the student to understand, design develop and maintain software systems for solving problems in business , scientific and social context? [PSO2 Computer/IT]	4	5	0	2.4	81.5%

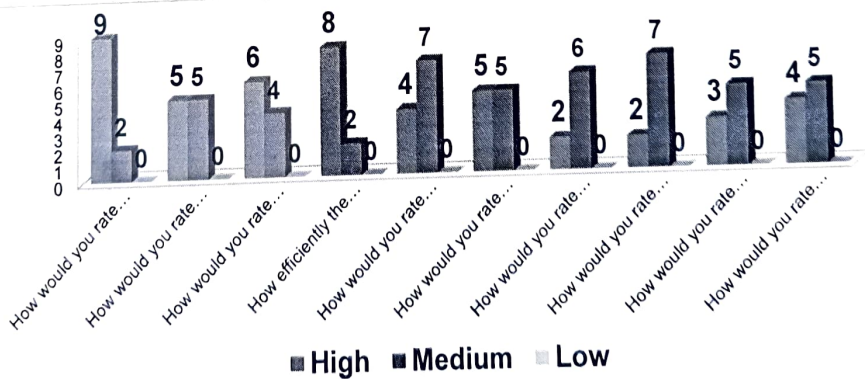

Dr. Vilas N. Nitnaware
 Principal
 K. C. College of Engineering & Management Studies and Research







Employer's Feedback Analysis

2/9/2021

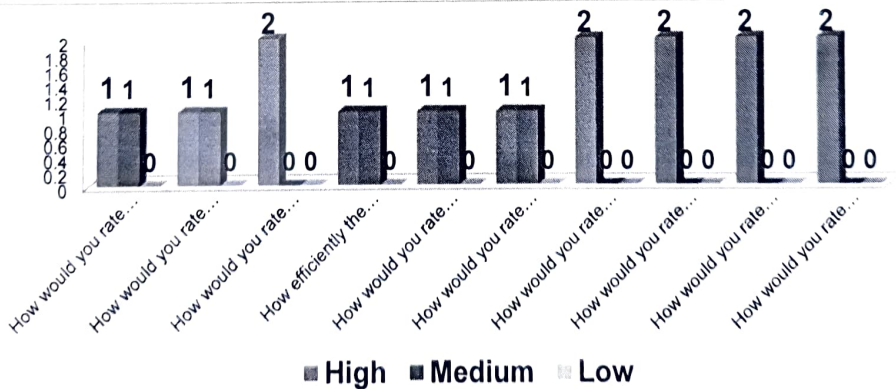
	High	Medium	Low		Attainment
How would you rate your experience of staying at campus? (If applicable)	1	1	0	2.5	83%
How would you rate the learning ability of the students towards usage of the modern tools ? [PO3]	1	1	0	2.5	83%
How would you rate the problem analysis skills of the student? [PO2]	2	0	0	3.0	100%
How efficiently the student works in a team? [PO9]	1	1	0	2.5	83%
How would you rate the communication and documentation skills of the student? [PO10]	1	1	0	2.5	83%
How would you rate knowledge of student on professional ethics and responsibilities?[PO8]	1	1	0	2.5	83%
How would you rate knowledge of student in the application of Communication Engineering Technologies ? [PSO1 EXTC]	2	0	0	3.0	100%
How would you rate knowledge of student in the application of hardware and software tools in the domain of analog & digital electronics systems ? [PSO2 EXTC]	2	0	0	3.0	100%
How would you rate knowledge of student in the application of computational model for logic development, analysis of suitable data structures & algorithms ? [PSO1 Computer/IT]	2	0	0	3.0	100%
How would you rate the ability of the student to understand, design develop and maintain software systems for solving problems in business , scientific and social context? [PSO2 Computer/IT]	2	0	0	3.0	100%



Dr. Vilas N. Nitnaware
 Principal
 K.C. College of Engineering &
 Management Studies & Research





Employer's Feedback Analysis

Date - 19/6/2023

	High	Medium	Low		Attainment
How would you rate your experience of staying at campus? (If applicable)	3	0	1	2.5	83.3%
How would you rate the learning ability of the students towards usage of the modern tools? [PO3]	4	0	0	3.0	100.0%
How would you rate the problem analysis skills of the student? [PO2]	1	3	0	2.3	75.0%
How efficiently the student works in a team? [PO9]	4	0	0	3.0	100.0%
How would you rate the communication and documentation skills of the student? [PO10]	3	1	0	2.8	91.7%
How would you rate knowledge of student on professional ethics and responsibilities?[POS]	1	2	0	2.3	77.8%
How would you rate knowledge of student in the application of Communication Engineering Technologies ? [PSO1 EXTC]	4	0	0	3.0	100.0%
How would you rate knowledge of student in the application of hardware and software tools in the domain of analog & digital electronics systems ? [PSO2 EXTC]	3	1	0	2.8	91.7%
How would you rate knowledge of student in the application of computational model for logic development, analysis of suitable data structures & algorithms ? [PSO1 Computer/IT]	3	1	0	2.8	91.7%
How would you rate the ability of the student to understand, design develop and maintain software systems for solving problems in business , scientific and social context? [PSO2 Computer/IT]	4	0	0	3.0	100.0%

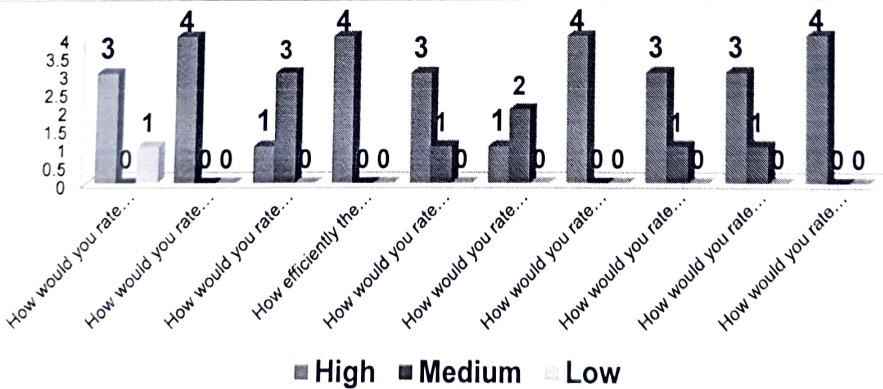

[Handwritten signature and notes]





Questions

Responses

Settings

16 responses



Accepting responses



Summary

Question

Individual

Who has responded?

Email

ananyashetty@kccemsr.edu.in

nirajbamne.2021@kccemsr.edu.in

mohitsakshi@kccemsr.edu.in

ompanpatil@kccemsr.edu.in

aniketbhoir.2021@kccemsr.edu.in

tarakaphadke@kccemsr.edu.in

harshalkolhe@kccemsr.edu.in

yusufkharbe@gmail.com

-----@email.com

Dr. Vilas N. Nitnaware
 Principal
 K.C. College of Engineering &
 Management Studies & Research



245

Name of the Student

16 responses

ANANYA SHETTY

Niraj Bamne

Sakshi Vinayak Mohit

Om mangesh panpatil

Aniket Prabhakar Bhoir

Taraka Phadke

Harshal Kolhe

Kharbe Yusuf farooque

Mehraj Shaikh

Class

16 responses

Copy

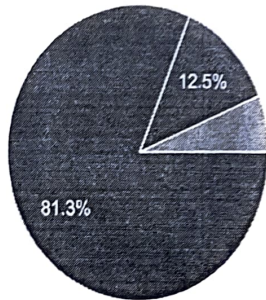

- SE EXTC
- TE EXTC
- BE EXTC

Dr. Vilas N. Nitnaware
Principal
K.C. College of Engineering &
Management Studies & Research



Name of the Parent

16 responses

VISHALA UMESH SHETTY

Dipika Bamne

Vinayak Shantaram Mohit

Om mangesh panpatil

Anjani Prabhakar bhoir

Sulbha Phadke

Alka Kolhe

Farooque Rafat kharbe

Haseena Shaikh

Mobile No.

16 responses

9326051721

9321044212

8828040213

08788456861

9226246762

8451991997

9325637619

9359334804

+919920059614

Dr. Vilas N. Nitnaware
Principal
K.C. College of Engineering &
Management Studies & Research



297

1. Are you satisfied with quality of teaching provided during lectures to your ward?

16 responses

Copy

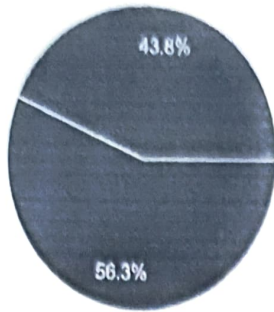

- Substantial
- Moderate
- Slight

2. Did your ward get exposure & encouragement in co-curriculum/Extra Curricular activities at college level/National Level?

16 responses

Copy

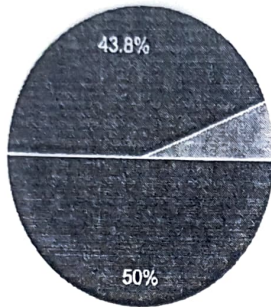

- Substantial
- Moderate
- Slight

3. How satisfied are you with the mentor-mentee coordination followed in the college?

16 responses

Copy

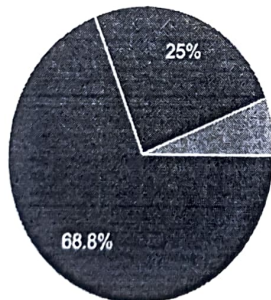

- Substantial
- Moderate
- Slight

Dr. Vilas N. Nitnaware
Principal
K.C. College of Engineering &
Management Studies & Research



4. Are you satisfied with the online teaching methodologies adopted in the college?

Copy

16 responses

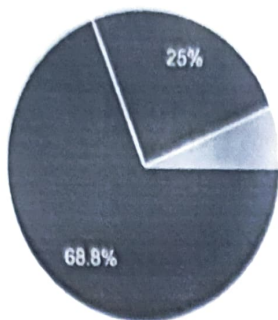

- Substantial
- Moderate
- Slight

5. Is college providing a platform for career guidance activity for students?

Copy

16 responses

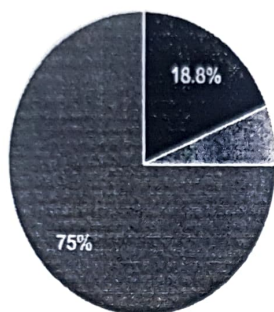

- Substantial
- Moderate
- Slight

6. Have you seen relationship initiatives with the industry taken by the college?

Copy

16 responses

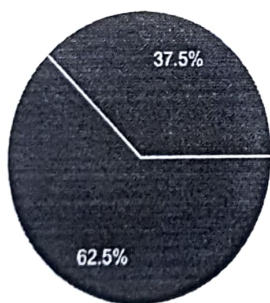

- Substantial
- Moderate
- Slight

7. How satisfied are you with the anti ragging policy practice of the college?

Copy

16 responses

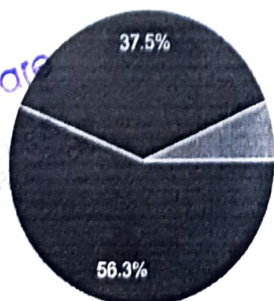

- Substantial
- Moderate
- Slight

Dr. Vilas N. Nithaware
Principal
K.C. College of Engineering
Management Studies & Research



249

Remarks and Suggestions (if any)

1. Remarks

Mr.

Good class interaction

Please take working in offline mode

Very nicely operating the course and very well handle all the extra activities

Awesome session

for you

nothing

Take daily offline sessions I would be satisfied



Handwritten signature or text in purple ink, located at the bottom left of the page.

Student Feedback on Syllabus Review A.Y. 2022-23 ODD SEM

150 responses

Publish analytics

Dr. Vilas N. Nitnaware
Principal
K.C. College of Engineering &
Management Studies, Thane.



Surname name of the Student :

150 responses

Patil

Kadam

Kamble

Mishra

khopde

Undage

Singh

Talawdekar

Arumugam

Khokale

Shaikh

Kulkarni

Sharma

Khan

Shaikh

Dr. Vilas N. Nithaware
Principal
K.C. College of Engineering &
Management Studies & Research



Bhatkar

Sable

Shejwal

SHETTY

Mishra

Jha

Jadhav

Shukla

TARMALE

Sagvekar

Prajapati

Dhumale

Satan

Dhanshree Pandurang Malvankar

Bhikot

Mohit

Kharbe

Dr. Vilas N. Nithaware
Principal
K.C. College of Engineering &
Management Studies & Research



Sharma

Salvi

Kumar

Chaudhury

Meshram

JUMDE

Sayyed

Bandi

Paswan

Rathod

BAIG

Buswala

Ghegad

Gaikwad

Arya

Shinde

Nishankar

Dr. Vilas M. Nimbaware
Principal
K.C. College of Engineering &
Management Studies & Research



Patole

Phadke

Patil

Gurjar

Shetye

Wayadande

Palande

Gadge

Pawar

Yadav

sugdare

Bhagat

Upadhyay

UPADHYAY

Parkar

Idekar

Butt

Dr. Vilas N. Nitnaware
Principal
K.C. College of Engineering &
Management Studies & Research.



Pol

Kawale

Gade

Kobal

Maity

Bamne

Lakeshri

Hedau

Asolkar

Kolhe

Kedari

Rajak

swami

Bagul

Kedari

Dr. Vitas N. Nitnaware
Principal
K.C. College of Business
Management Studies & Research

mishra

Raorane



Kation

Träger

Chloridion

Serum

Lamelle

membran

Free

Blut

CHLORID ION

Nelle

14.11

18.11.12

1.11.12

1.11.12

1.11.12

1.11.12

1.11.12

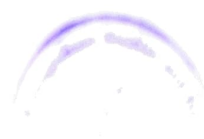

17 more responses are hidden

Dr. Vilas N. Nitnaware
Professor, Management Studies and Research
K.C. College of Management Studies
Mumbai, India



First Name of the Student :

150 responses

Radhemohan

shubham

Abodh

Rohan

Aniket

Vaibhavi

Anand

Dhanshree

Sharmeen

Ritika

Mansi

Aniruddha

Rohit

Nikita

Masoom

Dr. Vilas N. Nitnaware
Principal
K.C. College of Engineering &
Management Studies and Research



Yatish

Pratham

Mayur

Aarti

Pratibha

Abhishek

ADESH

Manasvi

Jayshree

Ashishkumar

Tanmay

Aaditi

Tanishka

Ankita

Sakshi

Yusuf

Jayshree

Dr. Vilas N. Nitnaware
Principal
K.C. College of Engineering &
Management Studies & Research



Swaraj

Baishali

NIKHIL

Adnan

Swathi

Jugal

MOHAMMED AASIM

Priya

Vaibhav

Aman

Aarya

Janhvi

Kaushal

Rituraj

Summit

Suhas

Harsh

Dr. Vilas N. Nitnaware

Professor
K.C. Somaiya Institute of Technology
Mumbai



Taraka

Aryan

Shivanand

Atharva

Sahil

Ankita

Manas

Vimlendu

pratik

Chandradhar

CHANDRADHAR

Kunal

ANANYA

Sarvesh

Nadeem

Chaitanya

Amisha

Dr. Vilas N. Nitnaware
Principal
K.C. College of Engineering &
Research



Nikhil

Alok

Aniruddha

Samiksha

Soumyadip

Siddhesh

Niraj

Gauri

Prathamesh

Gopal

Harshal

Avinash

Vedant

Amitkumar

Rhea

Akshat

Shivani

Dr. Vilas N. Nitnaware
Principal
K.C. College of Engineering &
Management Studies & Research



Falak

Abhijeet

Pratham

Chinmay

Prashanthi

Anamika

Trupti

Sahil

Ronit

Siddesh

HRITIKA

Kevinraj

SOHAM

DEVENDRA

Shubham

Farhaan

Bhakti

Dr. Vilas N. Nitnaware
Principal
K.C. College of Engineering &
Management Studies & Research



21 more responses are hidden



Dr. Vilas N. Ninaware
Professor
K.C. College of Engineering &
Management Studies & Research



Middle Name of the Student :

150 responses

Nagendra

Ravindra

Ramesh

Sanjay

Laxman

Dilip

Sureshkumar

pradeep

Pandurang

Vijay

Abdul Samad

Rupesh

Vilas

Pravin

Rajendra

Dr. Vilas N. Nitnaware
Principal
Department of Engineering &
Research



Nishant

Ramesh

Usman

Ramakant

Santosh

Yadgiri

Subhash

Kumar

Anil

Prabhakar

Ganesh

Pandurang

Manoj

Yashwant

Jivrakkhan

Dilip

Ranganath

Dr. Vilas N. Nitnaware
Principal

K.C. College of Engineering &
Management Studies and Research
Pune, Maharashtra



Ajay

Vinayak

Farooque

Manohar

Prafulla

Bakra

TULSHIRAM

Zahid

Sampath

Ganeah

SALAHUDDIN

Satish

Rajaram

Sharif

Rajesh

Ajay

Natthuji

Dr. Vilas N. Nitnawar
Principal
K.C. College of Engineering & Technology
Aurangabad, Maharashtra



Hemant

Pravin

Bajrang

Bajrang

Shamrao

Neelkanth

Sanjay

Rajaram

Giridhar

pradeep

Bharat

Vishnu

Nandkumar

Mohan

RAMESH

UMESH

Mahendra

Dr. Vilas N. Nitaware
Principal
K.C. College
Mumbai



Noor Mohammad

Bharat

Akhileshkumar

Keshav

Suresh

Swapan

Abhay

Gurudas

Jitendra

Sunil

Virbhadra

Vinod

Dinkar

Gyanprakaah

Sandesh

Anwar

Chintaman

Dr. Vilas N. Nitnaware
Principal
K.C. College of Engineering &
Management Studies & Research





Class :

150 responses

 Copy

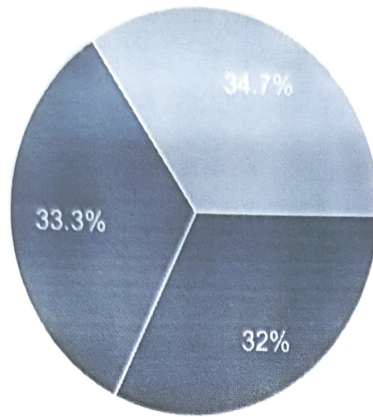

● SE EXTC
● TE EXTC
● BE EXTC

1. Did you find the subjects studies in this semester relevant to contemporary requirements?(Industry, Entrepreneurs etc).

 Copy

150 responses

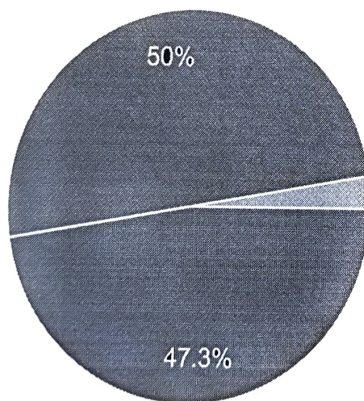

● High
● Medium
● Low



Dr. Vilas N. Nitnaware
Principal
K.G. College of Engineering & Research



2. Are you satisfied with content coverage of courses?

 Copy

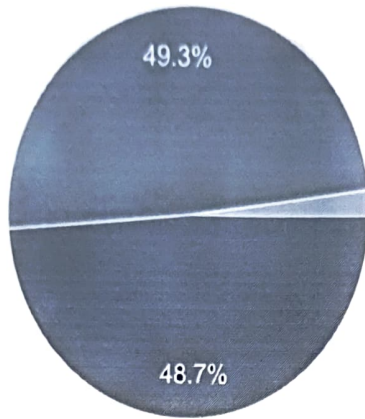
150 responses



● High
● Medium
● Low

3. Was the practical knowledge gained in course helpful to build mini project/major project?

 Copy

150 responses

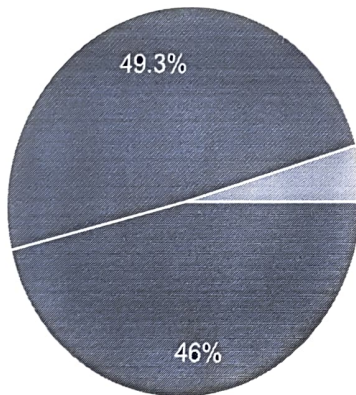

● High
● Medium
● Low



Dr. Vilas N. Nitnawar
Principal
K.C. College of Engineering and
Management Studies and Research
K. J. Somaiya Institute of Technology and
Management Studies and Research
K. J. Somaiya Institute of Technology and
Management Studies and Research



4. Are you able to apply acquired skills of previous semester for current semester subjects?

 Copy

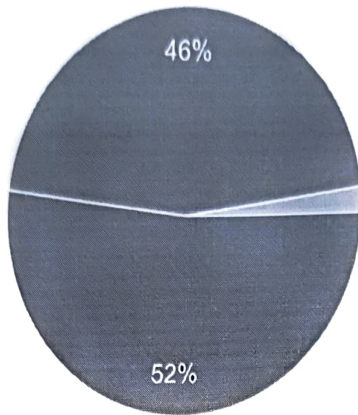
150 responses



● High
● Medium
● Low

5. How you find courses applicable/relevant to industry?

 Copy

150 responses

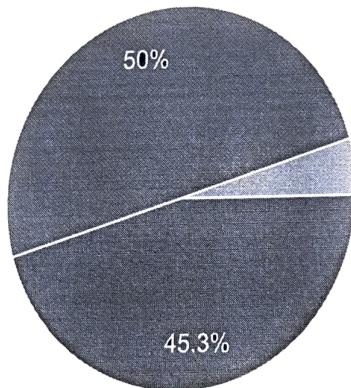

● High
● Medium
● Low

Dr. Vilas N. Nitnaware
Principal
K.C. College of Engineering &
Technology, Thane



6. Suggestions

150 responses

No

.

NA

-

Nothing

good

Na

No

No suggestions

None

NO

Nothing

nil

None.

Dr. Vilas N. Nitnaware
Principal
Pune Institute of Management Studies and Research



Nope

no

No Suggestions

No Suggestions

No.

It was hard to understand this sem subject

Very nice 👍

No need

The courses taught are really out-dated and not at all overlaps with the growing industry requirements. While skills are needed at the industry level but the faculty is busy in collecting assignments from the students rather than teaching relevant personality traits and required knowledge about skillsets.

N/A

Good

.....

Nothing

No suggestions.

Need to improve practicals

Dr. Vilas M. Athaware



Good

...

No nothing

Add more practical knowleng

na

GFTF

N

Nil

Great experience

Ntg

-

More approach towards practical learning should be taken based on projects

Arrange seminars which will help students in their mini projects

Nothing

No

No suggestion

Dr. Vilas N. Nithaware
Principal
K.C. College of Engineering & Technology
Management Studies & Research



Nice.

NOTHING

Understood every concept well

This content is neither created nor endorsed by Google. [Report Abuse](#) - [Terms of Service](#) - [Privacy Policy](#).

Google Forms

Dr. Vilas M. Nitnaware
Principal
K.C. College of Engineering and
Management Studies



Faculty Feedback on Syllabus Review A.Y. 2022-23 ODD SEM

15 responses

Publish analytics

Name of Faculty :

 Copy

15 responses

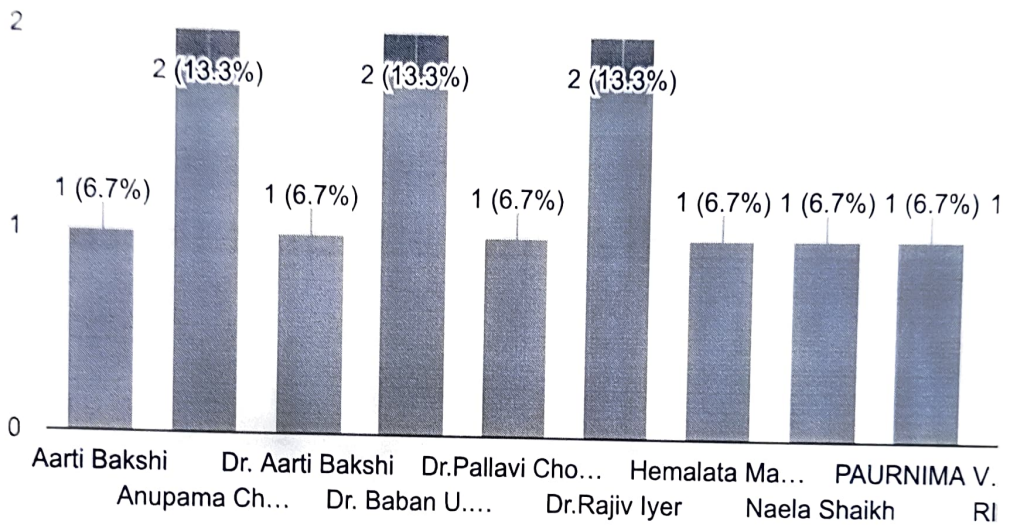



Dr. Vilas N. Nitnaware
Principal
K.C. College of Engineering & Management
Thane (E)



Department :

15 responses

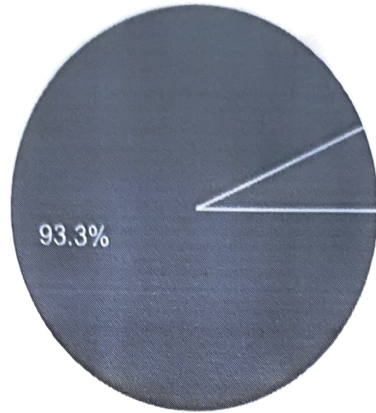
 Copy



- Electronics and Telecommunication
- Humanities and Applied Science

Semester :

15 responses

 Copy

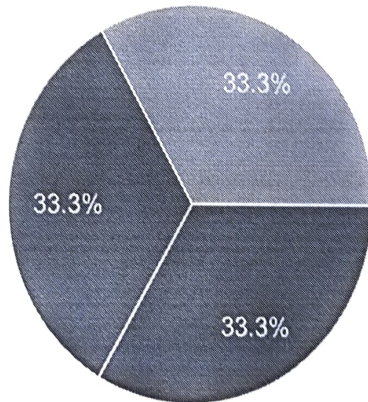

- III
- V
- VII

Dr. Vilas N. Nitnawaro
Principal
K.C. College of Engineering and Management Studies and Research
Thane (E)





Dr. Vilas N. Nifnaware
Principal
K.C. College of Engineering &
Management Studies & Research



1. Are the competencies expected out of the course fulfilled in the syllabus of the courses that you have taught?

 Copy

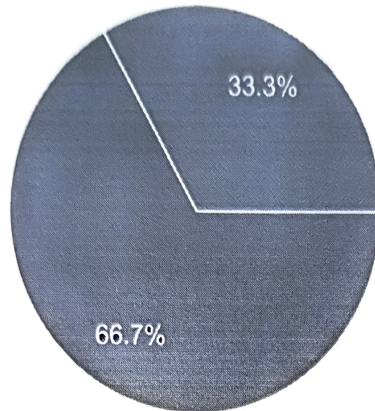
15 responses



- High
- Medium
- Low

2. Are the units in Syllabus relevant to the course?

 Copy

15 responses

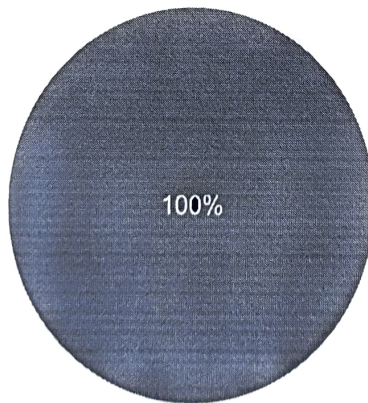

- High
- Medium
- Low



Dr. Vilas N. Nitnaware
Principal
K. J. Somaiya Institute of Engineering & Technology
Mumbai



3. Rate the distribution of the allotted hours to the course components (Lecture-Tutorial/Practical)?

 Copy

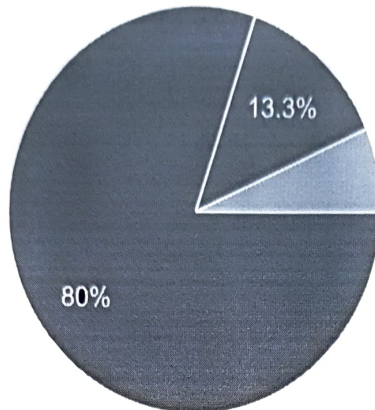
15 responses



● High
● Medium
● Low

4. Did the elective course offer in terms of their relevance to the specialization streams? (Applicable for elective course only)

 Copy

7 responses

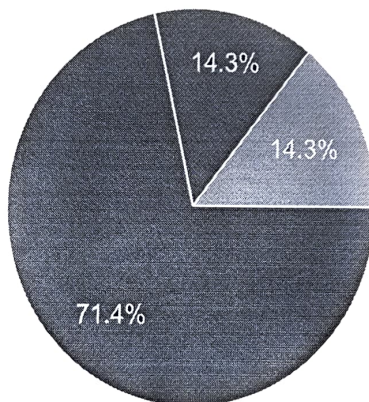

● High
● Medium
● Low



Dr. Vilas N. Nitnaware
Principal
K. J. Somaiya Institute of Engineering & Technology



5. Does the course outcomes mentioned in the syllabus clarify your teaching goals?

 Copy

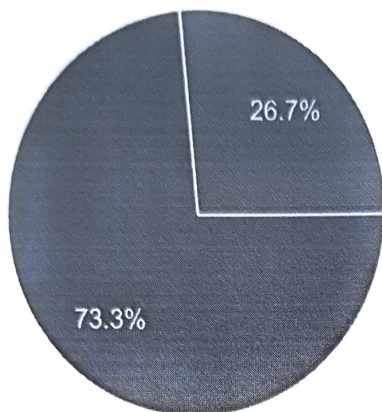
15 responses



● High
● Medium
● Low

6. Is your syllabus sufficient to bridge the gap between industry standards /current global scenarios and academics?

 Copy

15 responses

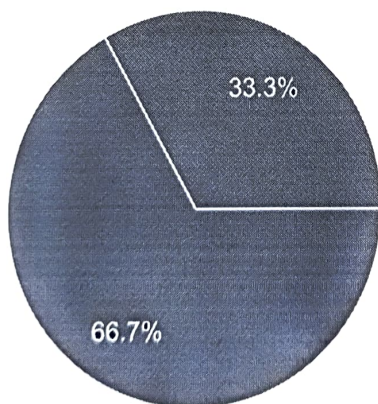

● High
● Medium
● Low



Dr. Vilas N. Nitnaware
Principal
K.C. College of Engineering &
Management Studies



7. Is the timely coverage of syllabus possible in the mentioned number of hours?

 Copy

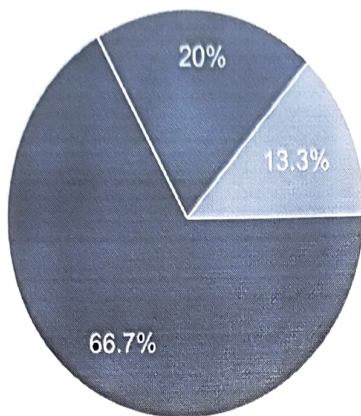
15 responses



- High
- Medium
- Low

8. Are the adequate reference material and books available for the course?

 Copy

15 responses

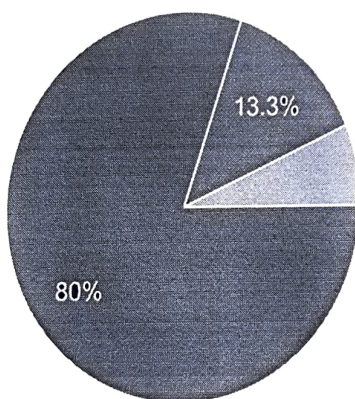

- High
- Medium
- Low

Dr. Vilas N. Nitnaware
Principal
K.C. College of Engineering &
Management Studies & Research



Any Suggestion

15 responses

NA

No

Need text books..

--

NO

As per R-19, C- Scheme, MCS subject syllabus is drafted very nice by Univ. of Mumbai. Little bit in MCS syllabus contents are required less to cover syllabus within 39 hours.

As per R-19, C- Scheme, MCS subject syllabus is drafted very nice by Univ. of Mumbai. Little bit less contents required in MCS syllabus to cover syllabus within 39 hours.

Nothing

We have to take extra lectures to complete the syllabus

VHDL and Verilog programming can be a part of syllabus

This content is neither created nor endorsed by Google. [Report Abuse](#) - [Terms of Service](#) - [Privacy Policy](#).

Google Forms

Dr. Vilas N. Nitnaware
Principal
K.C. College of Engineering &
Technology





Excelssior Education Society's
K. C. College of Engineering and Management Studies and Research.
(Affiliated to the University of Mumbai)
Mith Bunder Road, Near Hume Pipe, Kopri, Thane (E)-400603

Department of Electronics and Telecommunication
Parents-Teacher Meeting Feedback A.Y. 2022-23 ODD SEM

Sr. No.	Particulars	Substantial (3)	Moderate (2)	Slight (1)
1	Are you satisfied with quality of teaching provided during lectures to your ward?	13	2	0
2	Did your ward get exposure & encouragement in sports & co-curriculum activities at college level?	10	4	1
3	How satisfied are you with the infrastructure & lab facilities provided in the college?	14	1	0
4	Are you satisfied with the teaching methodologies adopted in the college?	14	1	0
5	Is college providing a platform for career guidance activity for students?	14	1	0
6	Have you seen relationship initiatives with the industry taken by the college?	12	3	0
7	How satisfied are you with the anti ragging policy practice of the college?	14	1	0

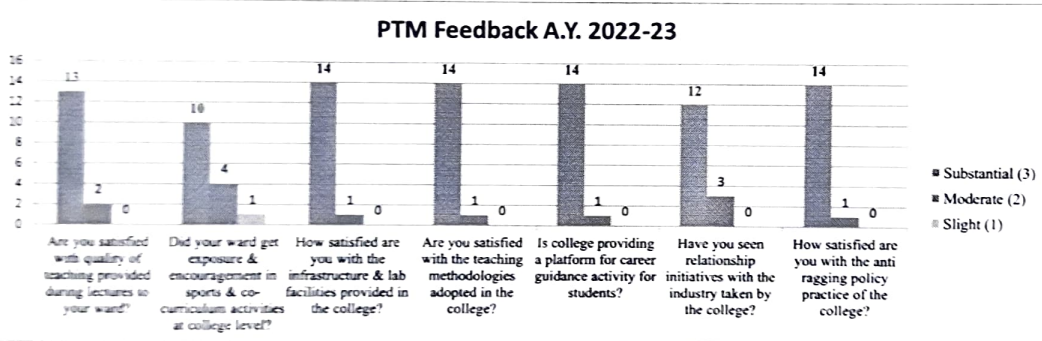

Dr. Vilas N. Nitnaware
Principal
Department of Electronics and Telecommunication



Student Feedback on Syllabus Review A.Y. 2022-23 EVEN SEM

208 responses

Publish analytics

Dr. Vilas N. Nitnaware
Principal
K.C. College of Engineering &
Management Studies



Surname name of the Student :

208 responses

Patil

Kamble

Jha

Singh

Sihra

Pathak

Shaikh

Mishra

Dalvi

Yadav

Mane

Dhurat

More

Sharma

Kulkarni

Pasi

Jadhav

Londhe

Walimbe

MISHRA

Dr. Vilas N. Nitnaware
Principal
W. S. College of Engineering & Technology
Department of Management Studies



1800

1810

1820

1830

1840

1850

1860

1870

1880

1890

1900

1910

1920

1930

1940

1950

1960

1970

1980

1990

2000

2010

2020

Therattil

BHATKAR

Rapolu

khopde

Asolkar

Idekar

Khokale

Kulaikar

Rao

Lakeshri

Ghegad

Raorane

yashtare2022@kccemsr.edu.in

Katkar

Bamne

Chandorkar

Rajak

Phadke

Pol

Aniruddha Suresh Gade

SHETTY

Bandi



Dr. Vilas N. Nitnaware

Principal
K.C. College of Engineering &
Technology



Gurjar

KAMBI

SAI VI

khade

Malaye

Kofhe

Tarmale

Shinde

Parker

Galkwad

Arya

Burwale

Seble

KAMBI

Shinde

Bagul

vedav

Kol

Heda

Kadan

KAMBI

Therapat

Dr. Vilas K. Nithekar

Principal



- Kedari
- Kobal
- Paswan
- Pawar
- Girase
- Utekar
- Bhoir
- Ramanna
- Yadava
- Ghosalkar
- Sawant
- Sayyad
- Pal dileepkumar
- Mall

76 more responses are hidden

Dr. Vilas N. Nitnaware
Principal
K.C. College of Engineering &
Management Studies & Research



First Name of the Student :

208 responses

Rohan

Parth

Jayshree

Aniruddha

Shubham

Radhemohan

Vimlendu

Pratik

Rohit

Vaishnavi

Siddesh

Snehal

Pratham

Mayur

Vinayak

Rohit

Shweta

Trupti

AKSHAT

Manasvi

Dr. Vilas N. Nitnaware
 Principal
 K. J. Somaiya Institute of Technology & Engineering
 Vashi, Navi Mumbai - 401 208



Siddhesh

Aryan

Kunal

Ashishkumar

Mansi

Aniket

Om

Aman

Aditya

Radhika

Shailesh

Sharmeen

Vishwajeet

Dhanshree

Sakshi

Nikita

Apeksha

Tanishka

Baishali

Yusuf

Nikhil

Mohammed Aasim

Dr. Vilas N. Nitnaware
Principal
K.C. College of Engineering &
Management Studies and Research



Qitka

SHRIKANT

Adit

Tanmay

Jhaveri

SIDDHI

shubham

Sonal

Sarvesh

Ankita

Jiten

Swastik

Sauri

Vaibhav

Chinmay

Masoom

Shivan

Yash

Niraj

Aayush

Avinash

Taraka

Dr. Vilas N. Nitnaware
Principal
K.C. College of Engineering
Kandivli, Mumbai - 400 067



Chaitanya

Shalini

Sparsh

ANANYA

Swathi

NIKHIL

SWARAJ

Shraddha

harshada

Harshal

Adesh

Aarya

Janhvi

Priya

Summit

POORVA

Abhishek

Kaushal

Rhea

Pratibha

chandan

Vinit

Dr. Vilas N. Nitnawar
Principal
K.C. College of Engineering & Technology
Management Studies



Prathamesh

YADNIK

Aarti

Samiksha

Jugal

Devendra

Swapnil

Shrinivas

Hritika

Charul

Radhika

Farhaan

Pal

Shriyansh

73 more responses are hidden

Dr. Vilas N. Nitnaware
Principal
K.C. College of Engineering &
Management Studies & Research



Middle Name of the Student :

208 responses

Sanjay

Ramesh

Suresh

Vijay

Rupesh

Dilip

Vijay

Pravin

Ravindra

Prakash

Lalitmohan

Vishnu

Rajesh

Vilas

Maruti

Ramesh

Shankar

Ramkaran

Karunakar

Dr. Vilas N. Nitnaware
Principal
K.C. College of Engineering &
Management Studies & Research



5/9/23, 1:05 PM

Student Feedback on Syllabus Review A.Y. 2022-23 EVEN SEM

Praful

Sandesh

Anil

Ananta

Manoj

Manohar

Bharat

Sanjay

Vilas

Satish

Kumar

Ganesh

Rajendra

Sudhakar

Sandeep

Eknath

Govind

Abdul Samad

Niranjan

Pandurang

Naget

Vinayak

Dr. Vilas N. Nirmal



Nishant

Rajaram

Gangaram

Jairam

Ajay

Yashwant

Prafulla

Farooque

Girish

Salahuddin

Mohan

NARENDER

Ranganath

PRAVIN

pradeep

Gurudas

Mahendra

Vishwanath

Narayana

Prasanna

Usman

GYANPAKASH

Dr. Vilas N. Nitnaware
Principal
K.C. College of Engineering &
Management Studies and Research





Dr. Vilas N. Nitnaware
Principal
K.C. College of Engineering &
Management Studies & Research



5/9/23, 1:05 PM

Student Feedback on Syllabus Review A.Y. 2022-23 EVEN SEM

Devendra

Maheshwar

Sunil

Abhay

Diwakar

Rajkumar

GYANPRAKASH

UMESH

Sampath

TULSIRAM

VILAS

Harishankar

shahaji

Uttam

Jitendra

Pandurang

Santosh

Ajay

SAMPAT

Dinkar

Subhash

sheshram

Dr. Vilas N. Nitnaware
Principal
K.C. College of Engineering &
Management Studies and Research



Question 1

10/10

10/10/2020

10/10

10/10/2020

10/10

10/10

10/10

10/10

10/10/2020

10/10

10/10/2020

10/10/2020

10/10

Question 2

10/10

10/10/2020

10/10



- 33.33%
- 33.33%
- 33.33%



1. Did you find the subjects studies in this semester relevant to contemporary requirements?(Industry, Entrepreneurs etc).



208 responses

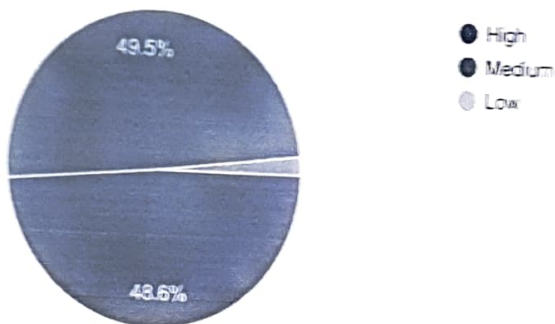

2. Are you satisfied with content coverage of courses?



208 responses

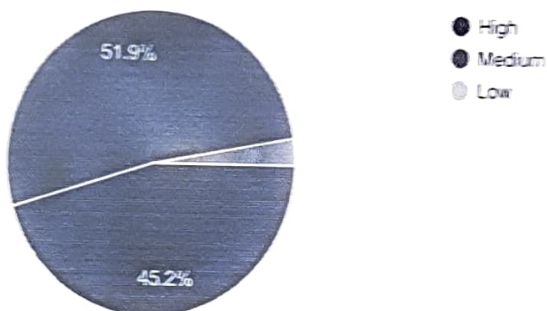

3. Was the practical knowledge gained in course helpful to build mini project/major project?

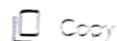

208 responses

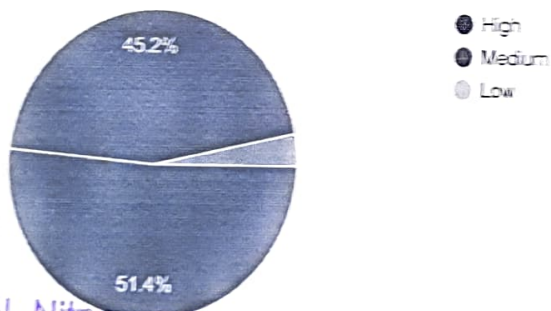



Dr. Vilas N. Nitro
 Principal
 K.C. College of Engineering and
 Management



4. Are you able to apply acquired skills of previous semester for current semester subjects?

 Copy

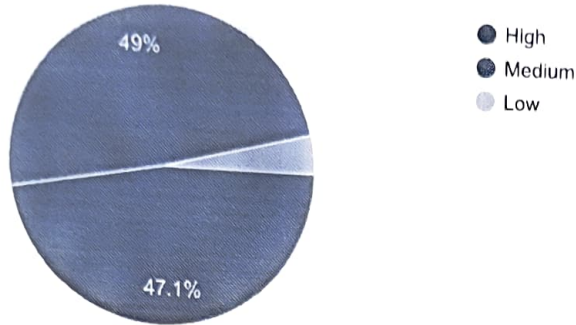
208 responses



5. How you find courses applicable/relevant to industry?

 Copy

206 responses

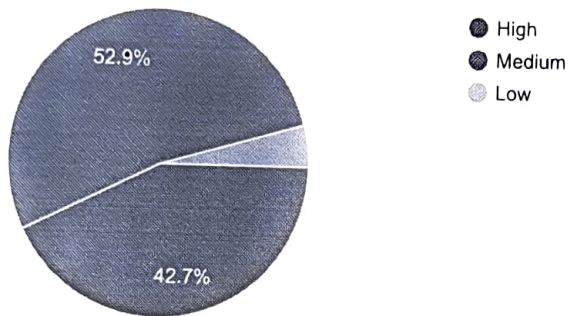

Dr. Vilas N. Nitnaware
Principal
K.C. College of Business & Management Studies
K. C. College of Business & Management Studies



nope

It is a good learning experience and the subjects are quite relevant to the industry.

Nah

Admin office mdhle ugach ch khavltat

good

Nill

None

good

Good but more focus on practical based learning should be encouraged

None.

More time should be given to complete a semester

No Suggestions

No Suggetion

Not

ipmv faculty

nothings

ok

Please change syllabus

..

NO

No suggestion

Dr. Vilas N. Nitnaware
Principal
K.C. College of Engineering &
Management Studies (Amravati)



No

N

Well done

Practical approach should be encouraged more

Nice teaching

Nope

-

Thanks

Manuals should be provided by the faculty

Not applicable

na

NOPE

Improve as per collective suggestion

No Suggestions All is good

Complete

Reduce the assignment and submission

Give practical books from college instead of student Xerox.

More ss lectures should be there

To take practice of questions that come repeatedly in the exam

N A

No!

Dr. Vilas N. Nitnaware
Principal
K.C. College of Engineering and
Management Studies



One question - If journal fee is included in the receipt then why should we take journal papers

5/9/23, 1:05 PM

Student Feedback on Syllabus Review A.Y. 2022-23 EVEN SEM

from outside ?

Better mangment

We need more friendly support

NA

Most pc are not in working condition

Provide manual/files free of cost

This content is neither created nor endorsed by Google. [Report Abuse](#) - [Terms of Service](#) - [Privacy Policy](#).

Google Forms

Dr. Vilas N. Nitnaware
Principal
K.C. College of Engineering &
142 Management Studies & Research



Faculty Feedback by Student A.Y. 2022-23 EVEN SEM

176 responses

Publish analytics

Dr. Vilas N. Nitnaware
Principal
K.C. College of Engineering and
Management Studies



Surname name of the Student :

1. To responses

Patil

Khan

Padhak

Shaikh

Yadav

Kamble

Jadhav

Singh

Rane

Shinde

Shukla

Kadam

Gaikwad

Nagar

Mahankar

Mishra

Wani

Ware

Rathod

Shikot

Dr. Prakash N. Nitkoware
Principal
Department of Engineering I
J. J. Somaiya Institute of Technology & Science



Ghagare

More

Sagvekar

Hare

Chaudhury

Shejwal

Kharbe

Gothankar

Bhagat

Sharma

Kulkarni

SABBANI

Satam

Dhumale

Gade

Therattil

BHATKAR

Rapolu

khopde

Khokale

Rao

Idekar

Dr. Vilas N. Nitnaware
Principal
K.C. College of Engineering &
Management Studies & Research



Teacher

Mr.

Branch

Class

Roll No.

Grade

Subject

Section

Teacher

Parent

Teacher

Class

Roll No.

Grade

Subject

Section

Parent

Teacher

Class

Roll No.

Grade

Subject



Sri Sri Chaitanya Mahaprabhu

Sri Sri Chaitanya Mahaprabhu

Sri Sri Chaitanya Mahaprabhu

Sri Sri Chaitanya Mahaprabhu

Sri Sri Chaitanya Mahaprabhu

Sri Sri Chaitanya Mahaprabhu

Sri Sri Chaitanya Mahaprabhu

Sri Sri Chaitanya Mahaprabhu

Sri Sri Chaitanya Mahaprabhu

Sri Sri Chaitanya Mahaprabhu

Sri Sri Chaitanya Mahaprabhu

Sri Sri Chaitanya Mahaprabhu

Sri Sri Chaitanya Mahaprabhu

Tarmale

Parkar

Buswala

Sable

Itadkar

Kadam

Kot

Thombare

Arya

Baig

Girase

Swapnil utekar

Ramanna

Londhe

Sawant

Bhaindarkar

Sihra

Sayyad

KAMBLE

Pandey

Makode singh

Katare

Dr. Vilas N. Nitnaware
Principal
K.C. College of Engineering &
Management Studies & Research



Dr. Vilas N. Nitnaware

Ph.D.



Kawale

Mqll

paldileep

Wayadande

Shetty

Gadge

Kedari

Kobal

Sugdare

Borude

Patole

Singh

Malekar

yadav

58 more responses are hidden

Dr. Vilas N. Nitnaware
Principal
K.C. College of Engineering and
Management Studies



First Name of the Student :

176 responses

Pratham

Vaishnavi

Rohit

Jayshree

Pratik

Nikhil

Mayur

Rohan

Dhaval

Parth

Siddhesh

Aryan

Abhishek

Aman

Aditya

Shailesh

Sharmeen

Dhanshree

Radhemohan

Vimlendu

Dr. Vilas N. Nitnaware
Principal
K.C. College of Engineering and Management Studies and Research
Warananagar, Kharadi, Pune - 411 004



Sakshi

Nikita

Tanishka

Apeksha

Snehal

Baishali

Yusuf

Ritika

SHRIKANT

Aaditi

Tanmay

Aniruddha

Vinayak

SIDDHI

Shweta

shubham

Ankita

Swastik

Sarvesh

Gopal

Shubham

Gauri

Dr. Vilas N. Nitnaware
Principal
K.C. College of Engineering &
Technology, Warananagar, Pune





Priya

Summit

Poorva

Kaushal

NINAD

Pratibha

Vinit

Vaishnavi

Janhvi

Mohammed Aasim

Aniruddha

Devendra

72

Shrinivas

Trupti

Aarya

Charul

Om

Radhika

Farhaan

YADNIK

Rohan

Dr. Vilas N. Nitnaware
Principal
M.C. College of Engineering &
Management Studies & Research



Ronnit

Abhijeet

Shriyanshmall

Pal

Atharva

Kevinraj

Rajata

Manas

Aarti

Samiksha

Harsh

Amisha

Tejas

chandan

60 more responses are hidden

Dr. Vilas N. Nitnaware
Principal
K.C. College of Engineering &
Management Studies & Research



Middle Name of the Student :

176 responses

Sanjay

Vijay

Vinayak

Ramesh

Ramesh

Sanjay

Ajay

Rajesh

Rupesh

Suresh

PRAVIN

Vijay

Dilip

Anil

Pravin

Vilas

Kumar

Ravindra

Prakash

Rajendra

Dr. Vilas N. Nitnaware
Principal
K. G. College of Engineering &
Technology, Solapur



Prakash

Sudhakar

Sandeep

Govind

Abdul Samad

Pandurang

Nagendra

Vishnu

Vilas

Rajaram

Nishant

Jairam

Maruti

Yahwant

Prafulla

Farooque

Girish

Mohan

NARENDER

Ranganath

Dilip

Shankar

Dr. Vilas N. Nitnaware
Principal
M. C. College of Engineering & Research



Karunakar

pradeep

Narayana

Mahendra

Gurudas

Nagesh

Prasanna

Usman

Sandesh

GYANPRAKASH

Devendra

Abhay

Ramkaran

Maheshwar

Sunil

Diwakar

Rajkumar

UMESH

Pol

TULSIRAM

Harishankar

Dr. Vilas N. Nitnaware
Principal
K.C. College of Engineering &
Management Studies & Research



shahaji

Uttam

Jitendra

Tarmale

Santosh

Satish

Ajay

Sampat

Subhash

Ganesh

Harishchandra

Salahuddin

Ganesh

Baburao

Praful

Lalitmohan

Ali

Vishambhar

Rakesh

Chintaman

Santosh

Dileep

Dr. Vilas N. Nitnaware
Principal
K.C. College of Engineering &
Management Studies & Research



Neelkanth

Arul

Raviraj

Giridhar

Yadgiri

Nandkumar

Manohar

Bashisth Narayan

Hemant

Akhileshkumar

sheshram

Achutanand

Pramod

Rajkumar

45 more responses are hidden

Class :

176 responses

 Copy

- SE EXTC
- TE EXTC
- BE EXTC

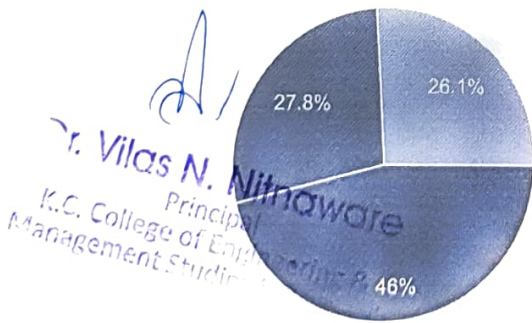

V
Dr. Vilas N. Nitaware
Principal
K.C. College of Engineering and Management Studies



1. Availability of drinking water facility?

 Copy

176 responses

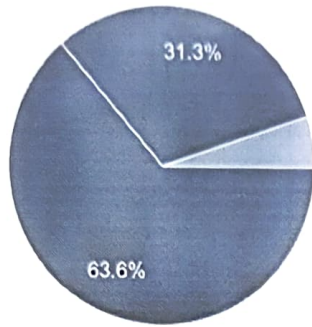

- High
- Medium
- Low

2. Availability of adequate washroom?

 Copy

176 responses

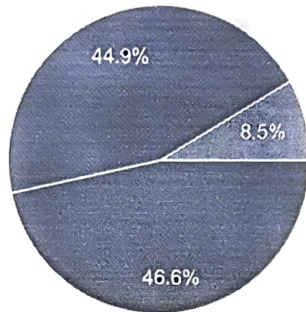

- High
- Medium
- Low

3. Overall cleaning / hygiene of the campus ?

 Copy

176 responses

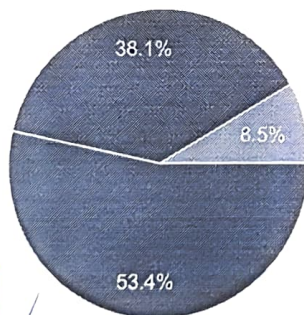

- High
- Medium
- Low





Dr. Vilas N. Nitnaware
Principal
K.C. College of Engineering, Management Studies and Research,
Mumbai



4. Please Rate the prescribed books / e-books / reading materials availability in the library both physically and in online mode.

 Copy

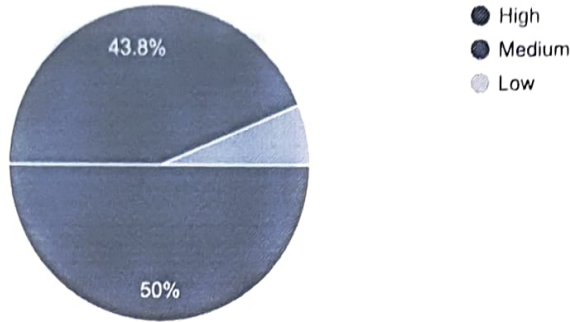
176 responses



6. Are you satisfied with the conduction of internal examination?

 Copy

176 responses

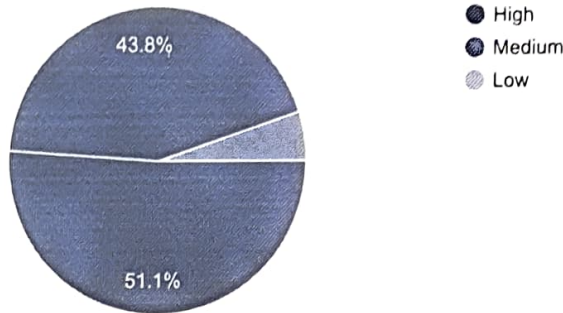

7. Are you satisfied with the services of the admin section?

 Copy

176 responses

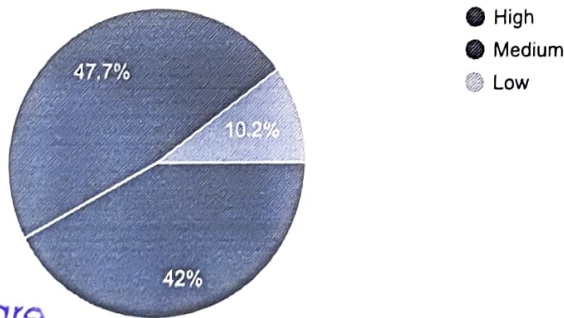

NITware
Principal

Department of Engineering &
Management Studies & Research



8. Are you satisfied with the services of the examination section

 Copy

176 responses

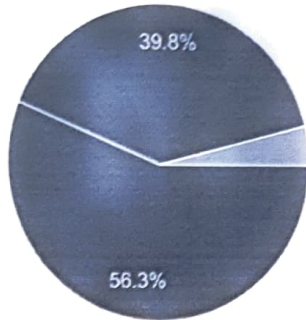

- High
- Medium
- Low

Dr. Vilas N. Nitnaware
Principal
K.C. College of Engineering & Technology
Management Studies



Any Suggestions

176 responses

No

NA

-

-

Na

no

Nothing

N/A

None

Nil

No.

Nothing

-

No suggestions

-

No

No nothing

nope

Admin office mdhle ugach ch khavltat

Dr. Vilas N. Nitnaware
 Principal
 K.C. College of Education
 K. J. Somaiya Institute of Management Studies and Research



kindly provide more facilities like other clg does it

Null

good

None

Unit test results should be displayed on the official group.

None.

If importance are given for internal examination, it would be more helpful for the students to study in a particular direction.

No Suggestions

Please resolve the drinking water issues.

Null

None

ipmv faculty

Improve the ambiance

Please provide students with proper journals and manuals for certain subjects

Ok

Need improvement

2nd floor washroom should be repaired

Nice experience

No suggestions

Admin should be more helpful to students



Dr. Vilas N. Nitrawade
K.C. College of Management Studies
Established in 1983

5/9/23, 1:04 PM

Faculty Feedback by Student A.Y. 2022-23 EVEN SEM

Very nice

Nice teaching

Tbanks

Na

No ,All is good...!

Good

No!

Request to enhance the facility of stationery especially for prints, because long queues are always found there.

Thank you so much for the lift service provided.

It will be really helpful if students are charged less cost for printing Papers , Xerox, files compared to outside local Xerox shop, at clg Xerox shop.

Provide files and assignment papers free of cost

Provide files and assignment paper free of cost

Okay

.....)

They should prefer students opinion also and take suggestions from them

Need improvment in elevator

Provide lab manuals & files free of cost

Should provide manuals free of cost

Dr. Vilas N. Nitnaware

Manuals should be provided
Principal
K.C. College of Engineering & Technology
Management Studies

000



This content is neither created nor endorsed by Google. [Report Abuse](#) - [Terms of Service](#) - [Privacy Policy](#)

Google Forms



Dr. Vilas N. Nitnaware
Principal
K.C. College of Engineering &
Management Studies



Faculty Feedback on Syllabus Review A.Y. 2022-23 EVEN SEM

15 responses

Publish analytics

Name of Faculty :



15 responses

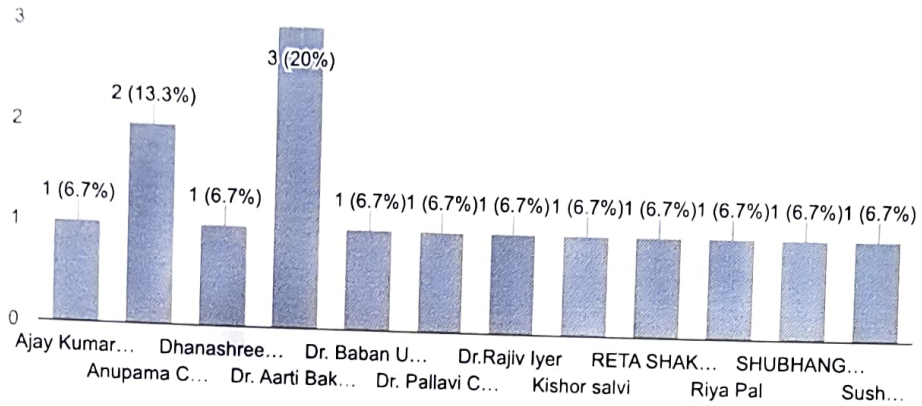

Department :



15 responses

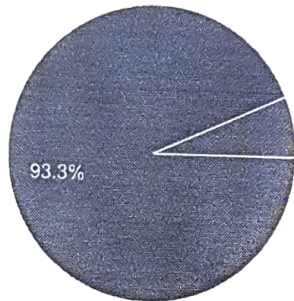

- Electronics and Telecommunication
- Humanities and Applied Science

(Signature)
Dr. Vilas N. Nitnaware
 Principal
 Institute of Engineering & Technology



Semester :
15 responses

 Copy

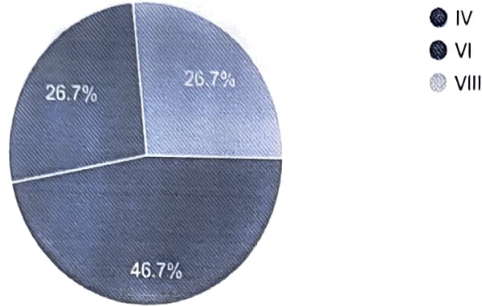

Dr. Vilas N. Nitnaware
Principal
K.C. College of Engineering &
Management Studies & Research



Name of Subject / Course

15 responses

Computer communication network

PCE

Environmental Management

LIC

ANNFL

Skill I Lab-Python

Skill Lab- Linux & Networking & Server Configuration

Optical Communication & Networks / ECC801

Engineering Mathematics IV

MICROCONTROLLER

Microcontroller

E and A

AR-VR

Web Design

Python skill lab



Dr. Vilas N. Nitnaware
Principal
K.C. College of Engineering &
Management Studies



1. Are the competencies expected out of the course fulfilled in the syllabus of the courses that you have taught?

 Copy

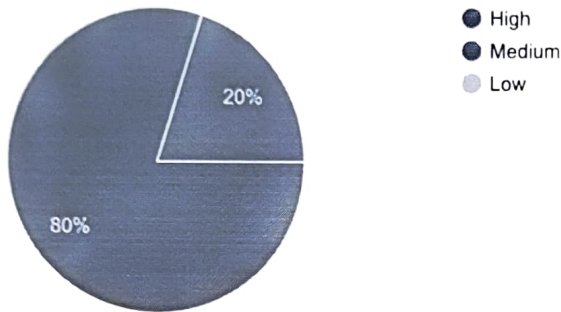
15 responses



2. Are the units in Syllabus relevant to the course?

 Copy

15 responses

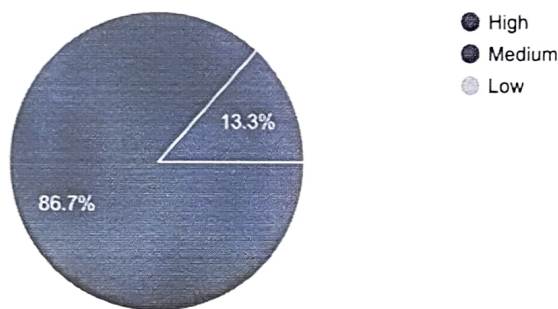

3. Rate the distribution of the allotted hours to the course components (Lecture-Tutorial/Practical)?

 Copy

15 responses

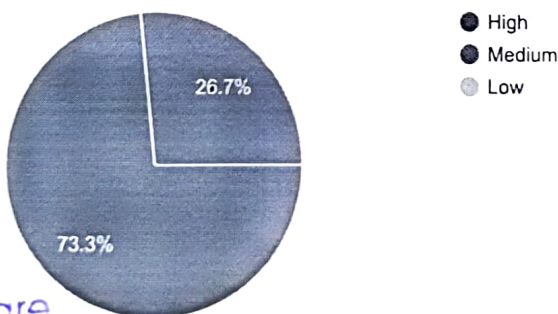

 **Dr. Anwar**



4. Did the elective course offer in terms of their relevance to the specialization streams? (Applicable for elective course only)



8 responses

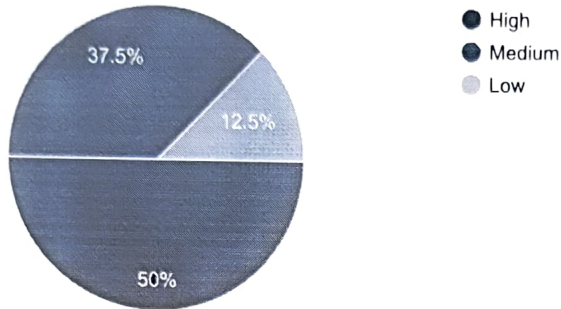

5. Does the course outcomes mentioned in the syllabus clarify your teaching goals?



15 responses

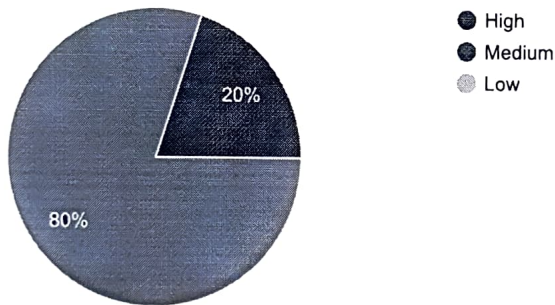

6. Is your syllabus sufficient to bridge the gap between industry standards /current global scenarios and academics?



15 responses

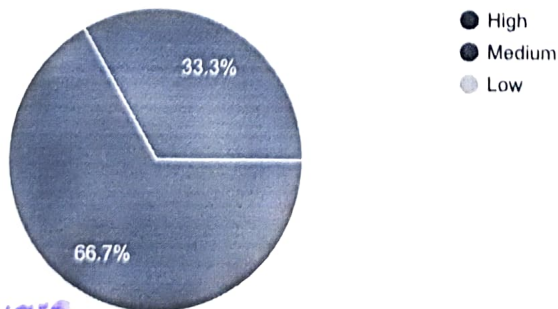

inaware

K.C. College of Engineering & Management, Sion, Mumbai



7. Is the timely coverage of syllabus possible in the mentioned number of hours?  Copy

15 responses

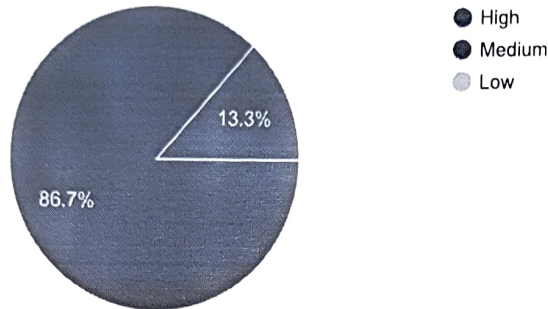

8. Are the adequate reference material and books available for the course?  Copy

15 responses

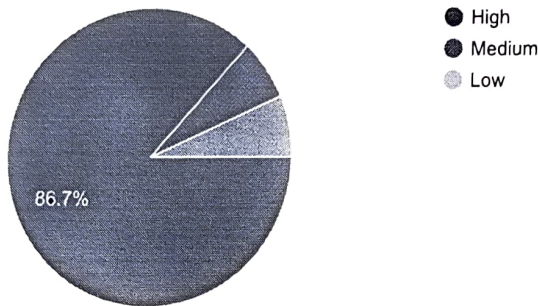

Any Suggestion

15 responses

NA

No

BASIC COMMUNICATION ENGINEERING MUCH NEEDED FOR TECOMMUNICATION STUDENTS

No such

Dr. Vilas N. Nitnaware

Principal

K.C. College of Engineering & Management Studies & Research

Given requirement to the library for the reference books for the above mentioned subject

None



Faculty Feedback by Faculty A.Y. 2022-23 EVEN SEM

11 responses

Publish analytics

Name of Faculty :

11 responses

Sushma kore

Dr. Aarti Bakshi

REETA SHAKTIVEL

Riya Pal

Avishek Ray

SHUBHANGI MANGESH VERULKAR

PAURNIMA VADAK

Dhanashree Suhas Jadhav

Anupama Chaurasia

Dr.Rajiv Iyer

kishor s salvi



Dr. Vilas N. Nitnaware
Principal
K. C. College of Engineering &
Research, Thane

Department :

11 responses



- Electronics and Telecommunication
- Humanities and Applied Science

Mobile Number :

11 responses

9867466171

9860464004

7710062311

9137040892

9038707191

9820942080

8097364212

8652709877

9892939789

9702818628

9136167178



Dr. Vilas N. Nitnaware

Principal

Department of Engineering &

Technology, P. P. Rao, Nashik



Date of Joining

11 responses

01/08/2011

01/08/2003

09/12/2022

15/03/2022

27th August 2021

04TH SEPT 2023

01/10/2013

26/12/2022

2 August 2010

01/07/2009

23/01/23

1. The campus is green and Eco-friendly

11 responses

 Copy

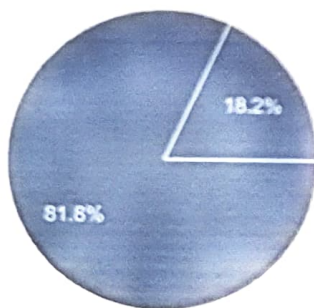

- High
- Medium
- Low



Dr. Vitas N. Nitnaware
Principal
Department of Engineering &
Technology



2. The college encourages faculty to organize Seminars/Workshop/FDPs/Conference

 Copy

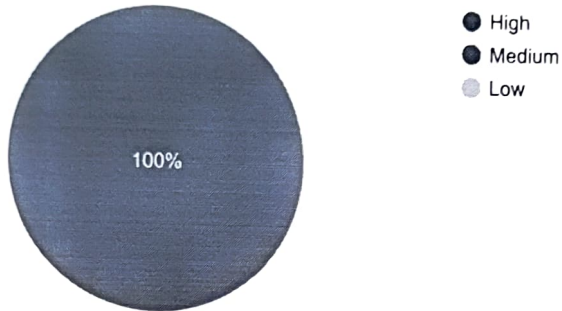
11 responses



3. The faculty is supported with adequate learning resources

 Copy

11 responses

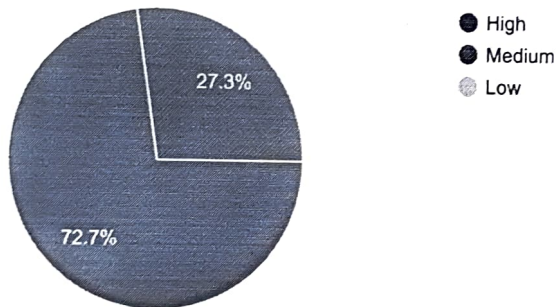

4. The IQAC is working well for promoting quality in the institution

 Copy

11 responses

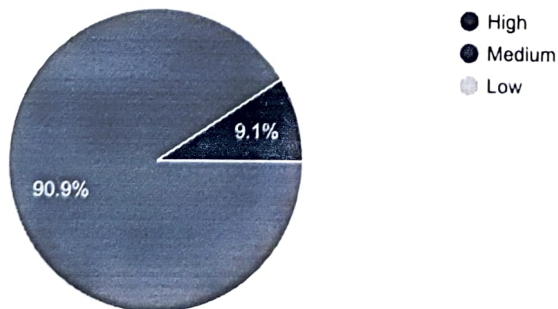

Dr. Vilas N. Nitnaware
Principal
K.C. College of Engineering &
Department of Management Studies & Research



5. The physical infrastructure of the college Library

 Copy

11 responses

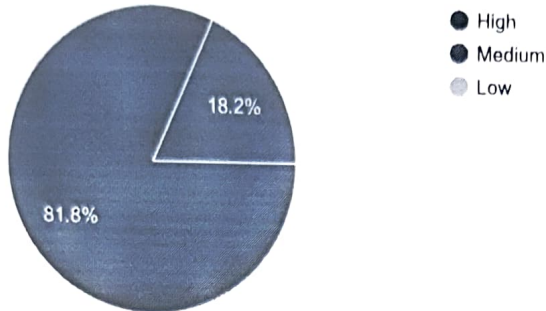

6. The prescribed books / reading materials are available in the library

 Copy

11 responses

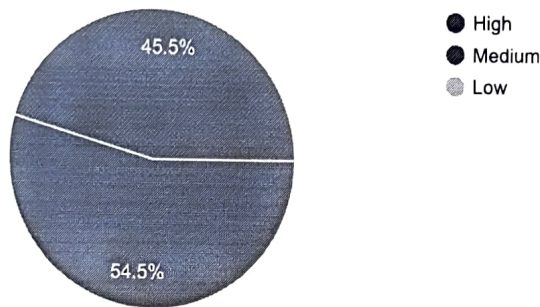

7. The admin office staff in the college is cooperative and helpful

 Copy

11 responses

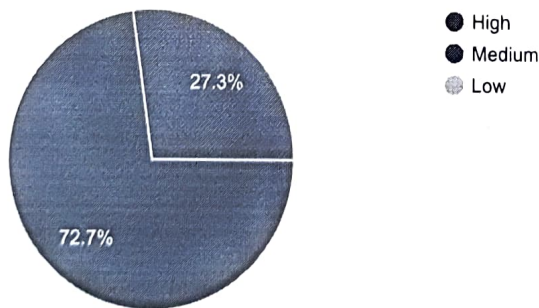

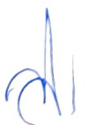

Dr. Vilas N. Nitnaware
Principal
K.C. College of Engineering &
Management Studies & Research



8. The functioning of the placement cell in the college is satisfactory

 Copy

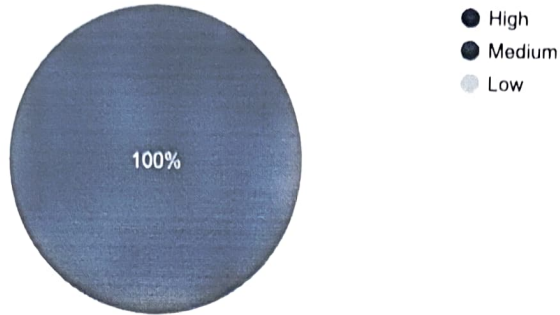
11 responses



9. Toilets / washrooms are clean and properly maintained

 Copy

11 responses

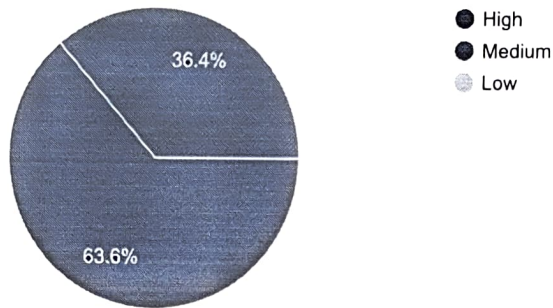

10. The class rooms and staff room are adequate

 Copy

11 responses

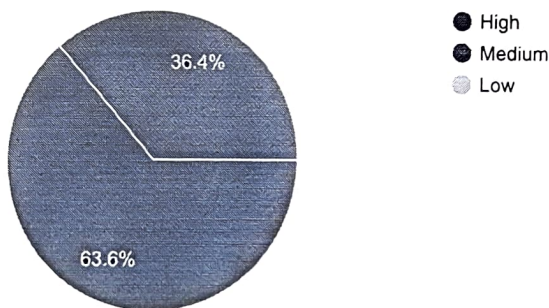



Dr. Vilas N. Nitnaware
Principal
K.C. College of Engineering & Technology
Warananagar, Warananagar, Warananagar



11. Internet facility provided is satisfactory

 Copy

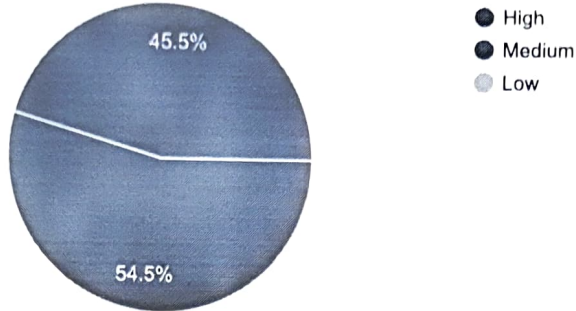
11 responses



12. The labs are adequately equipped

 Copy

11 responses

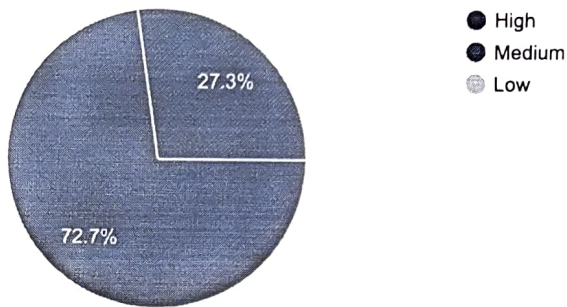

13. The faculty is given freedom to express their opinions

 Copy

11 responses

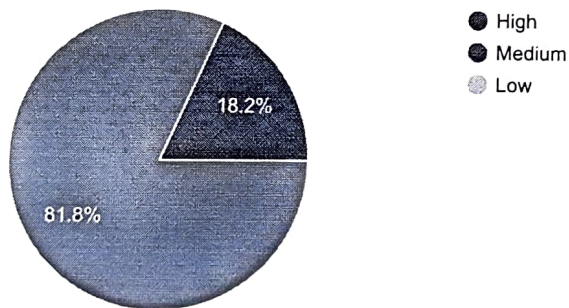

Dr. Vilas N. Nitnaware

Principal

Principal, Faculty Development Cell,
K. J. Somaiya Institute of Engineering & Information Technology,
Vashi, Mumbai - 401 208



14. The examination section gives appropriate services as required

 Copy

11 responses

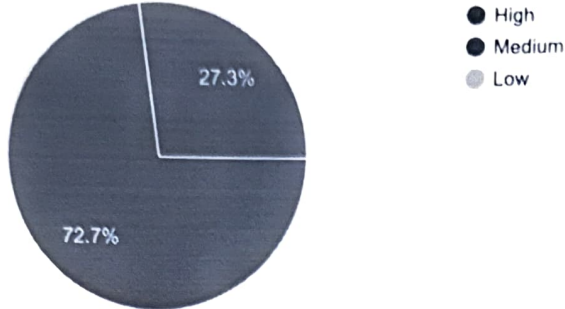

15. Remarks / Suggestions if any

11 responses

NA

No

Drinking water facility required on the 4th floor.

ORIENTATION OF NEW FACULTIES REGARDING NBA NAAC WORK SHOULD BE DONE

Respected Sir/Madam , I want to convey my problem through this feedback form. I have taken subjects like EDC /LIC & BEE till date and for these subjects Mr Sadanand Sir is allotted as Lab Assistant. I am sorry to say but he has never ever help me in any of the lab related work. Works like searching the components , giving the components to students , putting back all the components to its respective boxed , dusting the kits before using it , checking the kits whether it is in working condition or not has been done by me . During my practical sessions he never stays in the lab (EDC Lab) . I literally had to beg to him to do experiment related work which he never did.

R and D hould be emphasized

NO

classroom projector not properly working



This content is neither created nor endorsed by Google. [Report Abuse](#) - [Terms of Service](#) - [Privacy Policy](#)

S. N. Nitnaware
Principal

Google Forms

College of Engineering &
Management Studies and Research





Employer's Feedback Analysis 2022-23

Sr. No	Questions	High	Medium	Low		Attainment
1	How would you rate the problem analysis skills of the student? [PO2]	6	4	0	2.60	86.67
2	How would you rate the learning ability of the students towards usage of the modern tools ? [PO3]	7	3	0	2.70	90.00
3	How would you rate knowledge of student on professional ethics and responsibilities? [PO8]	3	6	0	2.33	77.78
4	How efficiently the student works in a team? [PO9]	8	2	0	2.80	93.33
5	How would you rate the communication and documentation skills of the student? [PO10]	6	4	0	2.60	86.67
6	How would you rate knowledge of student in the application of Communication Engineering Technologies ? [PSO1 EXTC]	7	2	1	2.60	86.67
7	How would you rate knowledge of student in the application of hardware and software tools in the domain of analog & digital electronics systems ? [PSO2 EXTC]	7	3	0	2.70	90.00

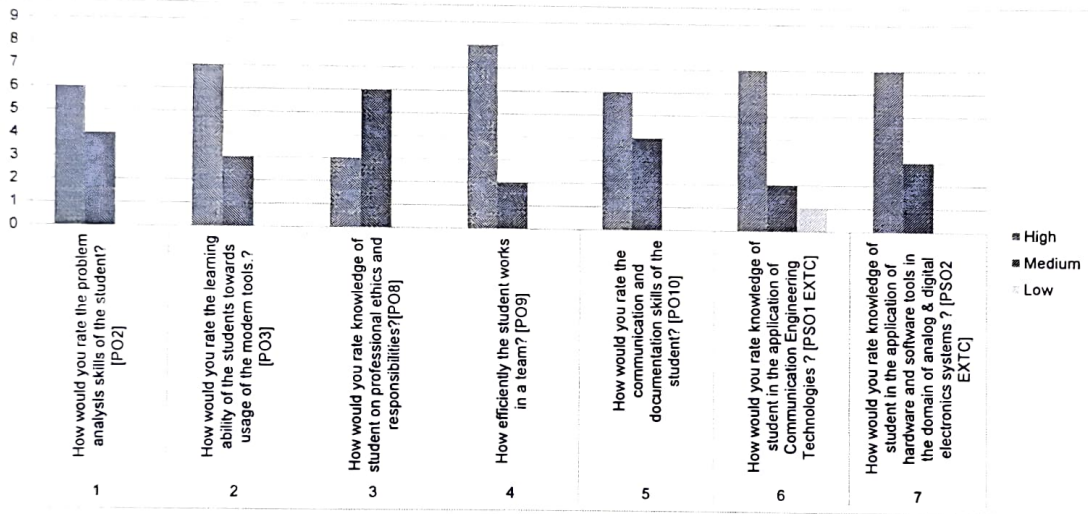

Dr. Vilas N. Nitnaware
Principal
K.C. College of Engineering &
Management Studies and Research





K.C. College of Engineering and Management Studies and Research
 (Affiliated to the University of Mumbai)
 Mith Bunder Road, Near Hume Pipe, Kopri, Thane (E)-406003
 Department of Electronics and Telecommunication
 Academic year: 2022-23

Email Address	Name of the Delegate/ Speaker	Name of the Industry / Institute	Mobile number	1. Will you be interested to join as a Judge again?	2. How was your experience throughout the event?	3. How was the overall organization of event?	4. The number of people in the session was appropriate?	5. How would you rate the organization of this event?	How would you rate overall performance of the candidates in all groups?	How would you rate problem solving skills of the candidates in required domain?	How would you rate knowledge of candidates in their domain?	How would you rate approach of candidates in engineering related legal and cultural issues?	How would you rate understanding of long term planning of candidates?	How would you rate professional knowledge of candidates on topics related to their respective fields?	How would you rate importance of individual and teamwork?	How would you rate theoretical skills of the candidates?	How would you rate practical skills of the candidates?	How would you rate independent learning ability of the candidates?	Any Suggestions	
sal/shah17@gmail.com	Saluddin shaikh	Telecom	+919987396147	Yes	Good	Good	Good	4	High	Medium	Medium	Medium	Medium	High	Medium	Medium	High	High	High	More skill should be included and include best are needed for placement
macc945@gmail.com	Abhishek Jaiswal	Capgemini	980457199	Yes	Extremely good	Extremely good	Extremely good	5	High	Medium	Medium	Medium	High	High	Medium	High	High	High	High	TE students should be involved more in project completion
mjuvare483@gmail.com	Mjuvareh Yerrandekar	Capgemini	8878025934	Yes	Extremely good	Extremely good	Extremely good	5	High	High	High	High	High	High	High	High	High	High	High	No Suggestion

D. Vilas N. Nitnaware
 Principal
 K.C. College of Engineering &
 Management Studies & Research





Excelssior Education Society's

K.C. College of Engineering & Management Studies & Research

Mith Bunder Road, Kopri, Thane (E)

Department of Electronics & Telecommunication

A.Y. 2022-2023 (Even Semester)

FEEDBACK ANALYSIS
Parents-Teacher Meeting (PTM)

Sr No.	Question	High	Medium	Low
1	Are you satisfied with the quality of teaching provided during lectures to your ward?	13	1	1
2	Did your ward get exposure and encouragement in sports and co-curriculum activities at college level?	7	7	1
3	How satisfied are you with the infrastructure and lab facilities provided in the college?	10	4	1
4	Are you satisfied with the teaching methodologies adopted in the college?	12	1	2
5	Is college providing a platform for career guidance activity for students?	12	2	2
6	Have you seen relationship initiatives with the industry taken by the college?	13		
7	How satisfied are you with the anti ragging policy practice of the college?	11	2	2

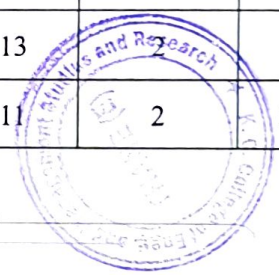

Dr. Vignesh M. Nitroware
Principal
K.C. College of Engineering & Management Studies & Research

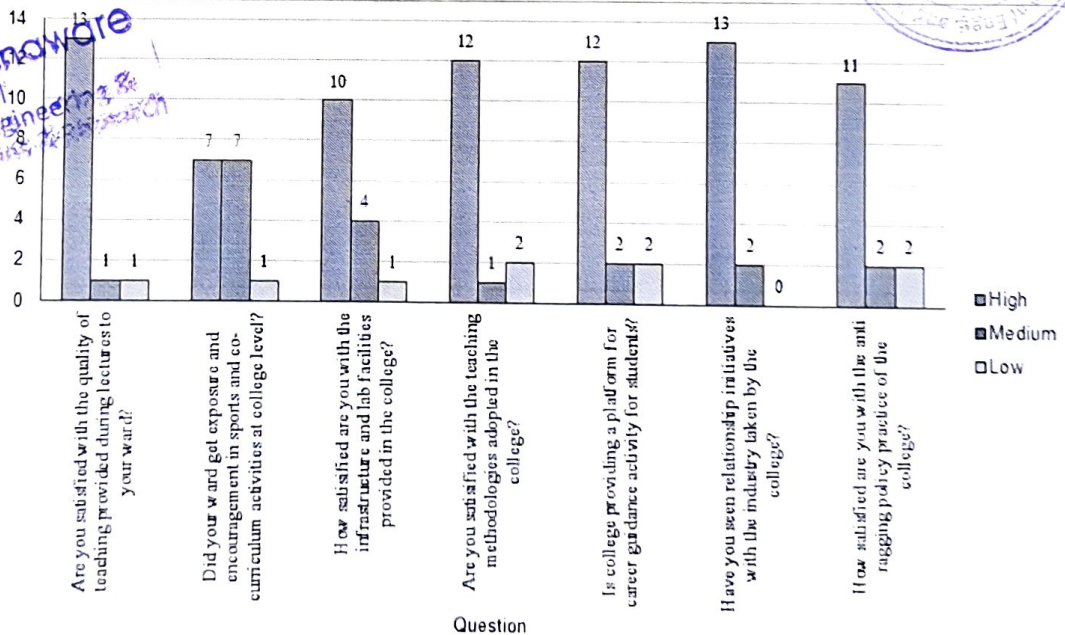

K. C. College of Engineering and Management Studies and Research
 (Affiliated to the University of Mumbai)
 Mith Bunder Road, Near Hume Pipe, Kopri, Thane (E)-400603
DEPARTMENT OF HUMANITIES & APPLIED SCIENCES

Feedback Analysis 2022-23

Name of Activity :- Student Feedback on Syllabus Review SEM I 2022-23

No of Participants :- 103

Sr. No.	Particulars	High	Medium	Low
1	Are you satisfied with content coverage of courses?	32	65	6
2	Was the practical knowledge gained in course helpful to build mini project/major project?	40	54	9
3	How you find courses applicable/relevant to industry?	32	62	9

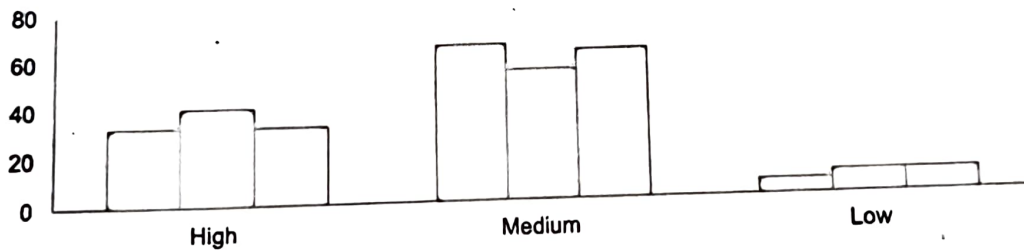

- Are you satisfied with content coverage of courses?
- Was the practical knowledge gained in course helpful to build mini project/major project?
- How you find courses applicable/relevant to industry?



(Signature)
Dr. Vilas N. Nitnaware
 Principal
 K.C. College of Engineering &
 Management Studies and Research

Excelssior Education Society's
K. C. College of Engineering and Management Studies and Research
(NAAC ACCREDITED WITH B++ GRADE)
(Affiliated to the University of Mumbai)
Mith Bunder Road, Near Hume Pipe, Kopri, Thane (E)-400603
DEPARTMENT OF HUMANITIES & APPLIED SCIENCES
Feedback Analysis
FE SEM - I
Student Feedback Analysis for Faculty 2022-23

SR.NO.	NAME OF FACULTY	DIV	FEEDBACK	
			THEORY	PRACTICAL
1	A.P. Vaishali Gore	A	4.3	-
2	A.P. S. Bhuma Devi	B	3.8	-
		C	4.1	-
3	Dr. Pallavi Chopade	D	4	-
4	Dr. Shelley Oberoi	A	4.2	4.1
		B	4.2	4
5	A.P. Ajay Mishra	C	3.9	3.9
		D	3.9	4.1
6	Dr. Arundhati Chakrabarti	A	4.1	4.3
		B	4	-
7	A.P. Swati Panwalkar	B	-	4
		C	4.1	4.3
		D	4	4
8	A.P. Akhtahusen Momin	A	4.4	4.6
		B	4.5	4.7
9	A.P. Sandesh Bhingardev	C	4.3	4.3
		D	3.9	3.9
10	A.P. Hemlata Mote	A	3.9	4.1
		B	3.9	4.1
11	A.P. Riya Pal	C	4	4
		D	3.8	4.1
12	Mr. Kashinath Patil <i>(week up)</i>	A	-	4.1
		B	-	4.1
		C	-	3.8
		D	-	4.1

010-110



FEEDBACK ANALYSIS FACULTY

Dr. Vilas N. Nitnawar
 Principal
 K.C. College of Engineering and Management Studies



K. C. College of Engineering and Management Studies and Research
(Affiliated to the University of Mumbai)

Mith Bunder Road, Near Hume Pipe, Kopri, Thane (E)-400603

DEPARTMENT OF HUMANITIES & APPLIED SCIENCES

Feedback Analysis

Name of Activity :- Faculty Feedback on Syllabus 2022-23 Sem-I

No of Participants :-7

Sr. No.	Particulars	High	Medium	Low
1	1. Are the competencies expected out of the course fulfilled in the syllabus of the courses that you have taught?	5	4	0
2	2. Are the units in Syllabus relevant to the course?	7	2	0
3	3. Rate the distribution of the allotted hours to the course components (Lecture Tutorial/Practical)?	4	5	0
4	5. Does the course outcomes mentioned in the syllabus clarify your teaching goals?	7	2	0
5	6. Is your syllabus sufficient to bridge the gap between industry standards /current global scenarios and academics? *	7	2	0
6	7. Is the timely coverage of syllabus possible in the mentioned number of hours? *	6	3	0
7	8. Are the adequate reference material and books available for the course? *	8	1	0

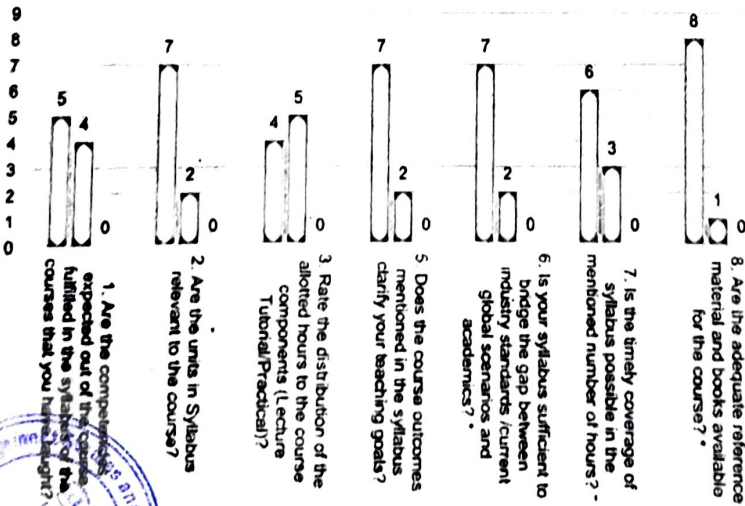

Dr. Vilas N. Nitnaware
Principal
K.C. College of Engineering & Management Studies & Research



K. C. College of Engineering and Management Studies and Research

(Affiliated to the University of Mumbai)

Mith Bunder Road, Near Hume Pipe, Kopri, Thane (E)-400603

DEPARTMENT OF HUMANITIES & APPLIED SCIENCES

Feedback Analysis

Name of Activity :- PTM meet (Sem I)- 2022-23

Date of Conduction: 21/1/2023

No of Participants :- 40

Sr. No.	Name of Subject	High	Medium	Low
1	Are you satisfied with quality of teaching provided during lectures to your ward?	28	10	2
2	Did your ward get exposure & encouragement in sports & co-curriculum activities at college level?	24	15	1
3	How satisfied are you with the infrastructure & lab facilities provided in the college?	28	8	4
4	Are you satisfied with the teaching methodologies adopted in the college?	30	10	0
5	How satisfied are you with the anti ragging policy practice of the college	35	5	0

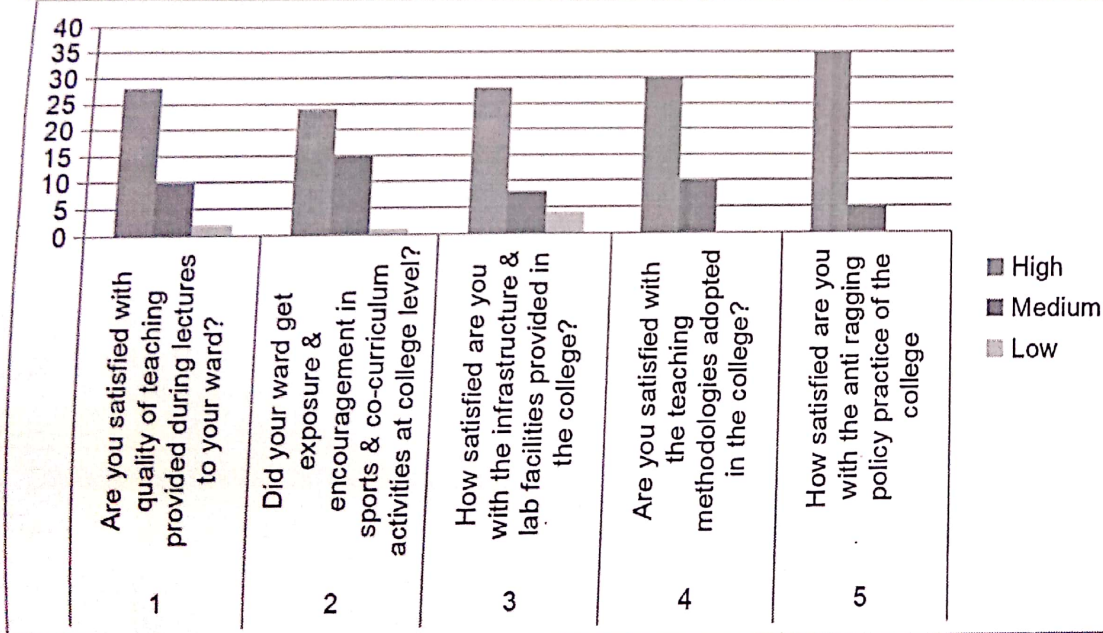

Vilas N. Nithaware
Principal
K.C. College of Engineering & Management Studies & Research

K. C. College of Engineering and Management Studies and Research



(Affiliated to the University of Mumbai)

Mith Bunder Road, Near Hume Pipe, Kopri, Thane (E)-400603

DEPARTMENT OF HUMANITIES & APPLIED SCIENCES

Feedback Analysis 2022-23

Name of Activity :- Student Feedback on Syllabus Review (Even Sem) 2022-23

Date of Conduction: 27/04/2023

No of Praticipants :- 79

Sr. No.	Particulars	High	Medium	Low
1	Are you satisfied with content coverage of courses?	30	45	4
2	Was the practical knowledge gained in course helpful to build mini project/major project?	32	42	5
3	How you find courses applicable/relevant to industry?	30	41	8

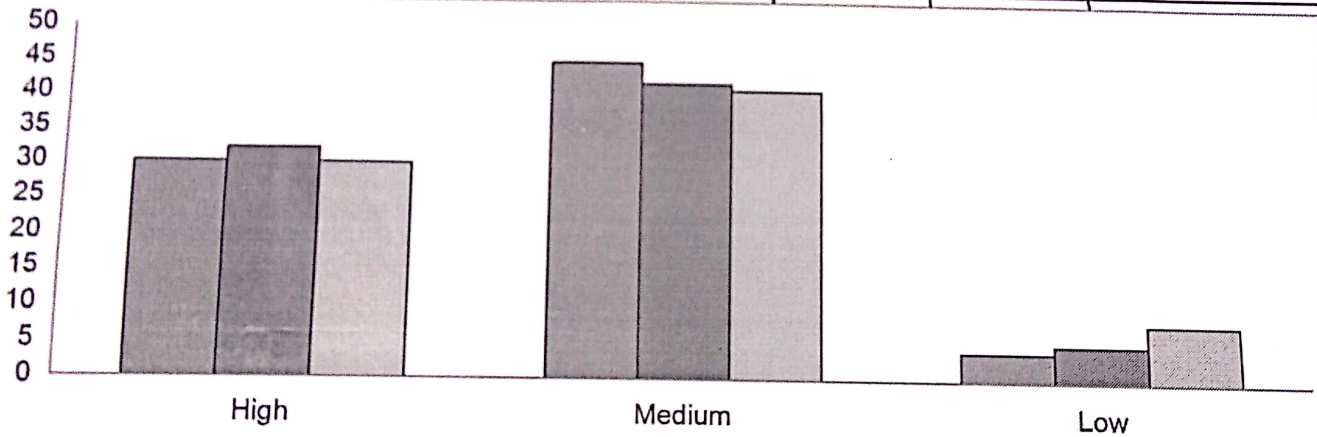

- Are you satisfied with content coverage of courses?
- Was the practical knowledge gained in course helpful to build mini project/major project?
- How you find courses applicable/relevant to industry?

Dr. Vilas N. Nitnaware
Principal
K.C. College of Engineering &
Management Studies and Research



Excellior Education Society's
 K. C. College of Engineering and Management Studies and Research
 (NAAC ACCREDITED WITH B++ GRADE)
 (Affiliated to the University of Mumbai)
 Mith Bunder Road, Near Hume Pipe, Kopri, Thane (E)-400603

DEPARTMENT OF HUMANITIES & APPLIED SCIENCES

Feedback Analysis

FE SEM -II

Student Feedback Analysis for Faculty 2022-23

SR.NO.	NAME OF FACULTY	DIV	FEEDBACK	
			THEORY	PRACTICAL
1	A.P. Vaishali Gore	A	4.1	-
2	A.P. S. Bhuma Devi	B	4	-
		C	3.4	-
3	Dr. Pallavi Chopade	D	4.2	-
		A	4.2	4.2
4	Dr. Shelley Oberoi	B	4.1	4.2
		C	4	4.1
5	A.P. Ajay Mishra	D	4.3	4.2
		A	3.9	-
6	Dr. Arundhati Chakrabarti	B	4	-
		A	-	4
7	A.P. Swati Panwalkar	B	-	4.1
		C	4	4.8
		D	4	4
		A	4.4	-
8	A.P. Akhtahusen Momin	B	4.4	4.4
		C	4.1	4.2
9	A.P. Sandesh Bhingardev	D	4	-
		A	-	4.1
10	A.P. Ajay Ingle	D	-	4
		A	4	4
11	Dr. Mahesh Maurya	C	4.1	4.1
		D	4.1	4.4
12	Dr. Sharmila P.	B	4.2	4.3
		A	4.1	4
13	A.P. Pooja Bansode	B	4.2	4.3
		A	4.1	4
14	A.P. Sheena Unmesh	B	4.2	4.3
		C	4	4.3
15	A.P. Naila Shaikh	D	4	4.1
		A	-	4.3
16	Mr. Kashinath Patil	B	-	4.3
		C	-	3.8
		D	-	4.2
		A	-	4.2

Dr. Vilas N. Manaware
 Principal
 K.C. College of Engineering & Management Studies & Research

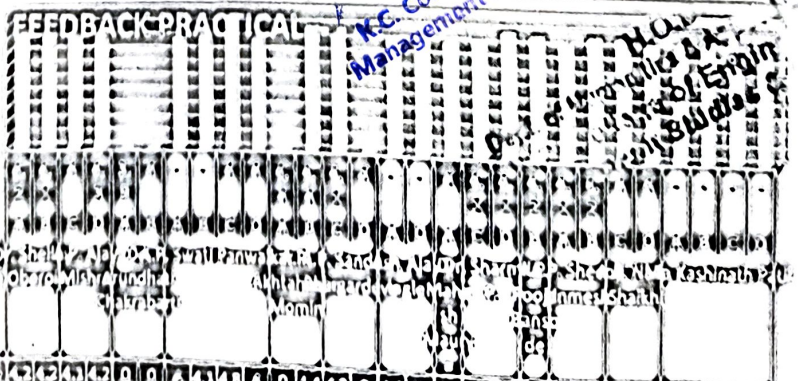

Name of Activity :- Student Feedback for Infrastructure 2022-23

Date of Conduction: 27/02/2023

No of Participants :- 106

FE students

Sr. No.	Particulars	High	Medium	Low
1	Availability of drinking water facility?	60	34	12
2	Availability of adequate washroom?	50	45	11
3	Overall cleaning / hygiene of the campus?	55	39	12
4	Are you satisfied with the conduction of internal examination?	57	36	13
5	Are you satisfied with the quality of canteen facility provided by the college?	35	58	13
6	Are you satisfied with the Xerox facility provided by the college?	52	37	17
7	Are your health & medical emergency need catered through first aid & medical room facility?	45	40	21
8	Are you satisfied with prescribed book/e-book/reading materials availability in the library both physically and in online mode?	50	40	16

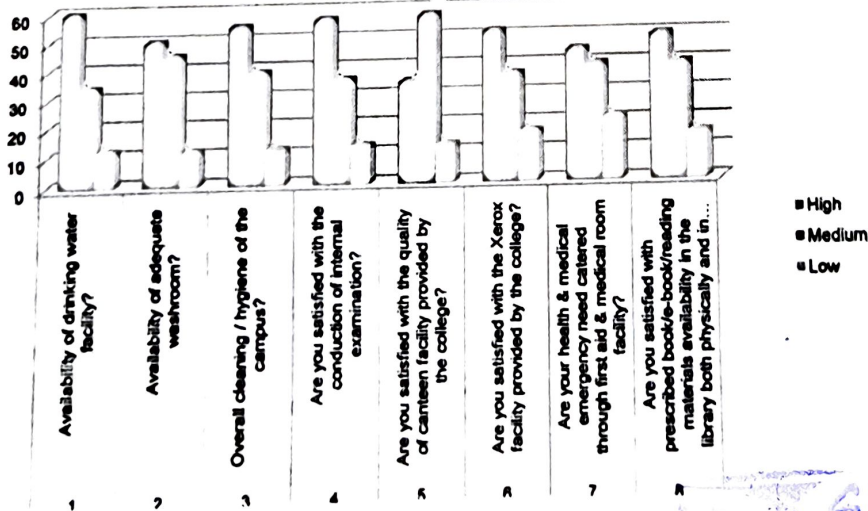

Dr. Vilas N. Mitraware
Principal
K.C. College of Engineering &
Management Studies & Research.

Feedback Analysis

Name of Activity :- Faculty Feedback on Syallabus 2022-23 Sem-II

No of Praticlpants :-9

Sr. No.	Particulars	High	Medium	Low
1	1. Are the competencies expected out of the course fulfilled in the syllabus of the courses that you have taught?	5	4	0
2	2. Are the units in Syllabus relevant to the course?	7	2	0
3	3. Rate the distribution of the allotted hours to the course components (Lecture Tutorial/Practical)?	4	5	0
4	5. Does the course outcomes mentioned in the syllabus clarify your teaching goals?	7	2	0
5	6. Is your syllabus sufficient to bridge the gap between industry standards /current global scenarios and academics? *	7	2	0
6	7. Is the timely coverage of syllabus possible in the mentioned number of hours? *	6	3	0
7	8. Are the adequate reference material and books available for the course? *	8	1	0

0

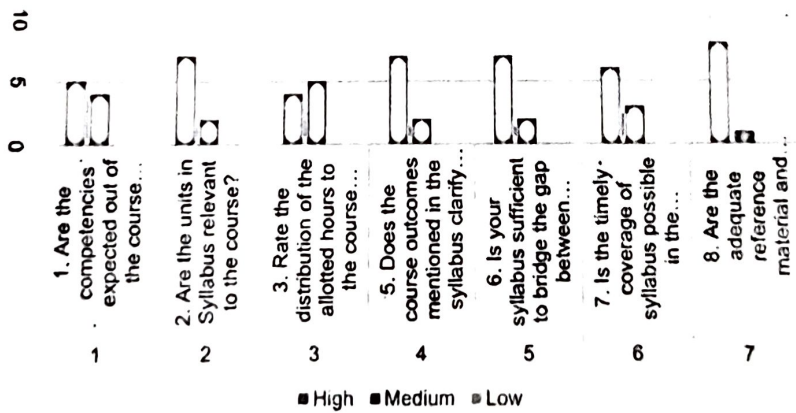

(Signature)
Dr. Vilas N. Nitnaware
 Principal
 K.C. College of Engineering & Management Studies and Research



K. C. College of Engineering and Management Studies and Research
(Affiliated to the University of Mumbai)

Mith Bunder Road, Near Hume Pipe, Kopri, Thane (E)-400603

DEPARTMENT OF HUMANITIES & APPLIED SCIENCES

Feedback Analysis

Name of Activity :- Faculty Feedback on Facility 2022-23

Date of Conduction: 27/2/2023

No of Participants :- 9

Sr. No.	Particulars	High	Medium	Low
1	The campus is green and Eco-friendly	8	1	0
2	The college encourages faculty to organize Seminars/Workshop/FDPs/Conference	6	3	0
3	The faculty is supported with adequate learning resources	4	5	0
4	The IQAC is working well for promoting quality in the institution	5	4	0
5	The physical infrastructure of the college Library	7	2	0
6	The prescribed books / reading materials are available in the library	8	1	0
7	The office staff in the college is cooperative and helpful	6	3	0
8	The functioning of the placement cell in the college is satisfactory	9	0	0
9	Toilets / washrooms are clean and properly maintain	3	0	0
10	The class rooms and staff room are adequate	4	0	0
11	Internet facility provided is satisfactory	5	0	0
12	The labs are adequately equipped	4	0	0
13	The faculty is given freedom to express their opinions	5	0	0

Chart Title

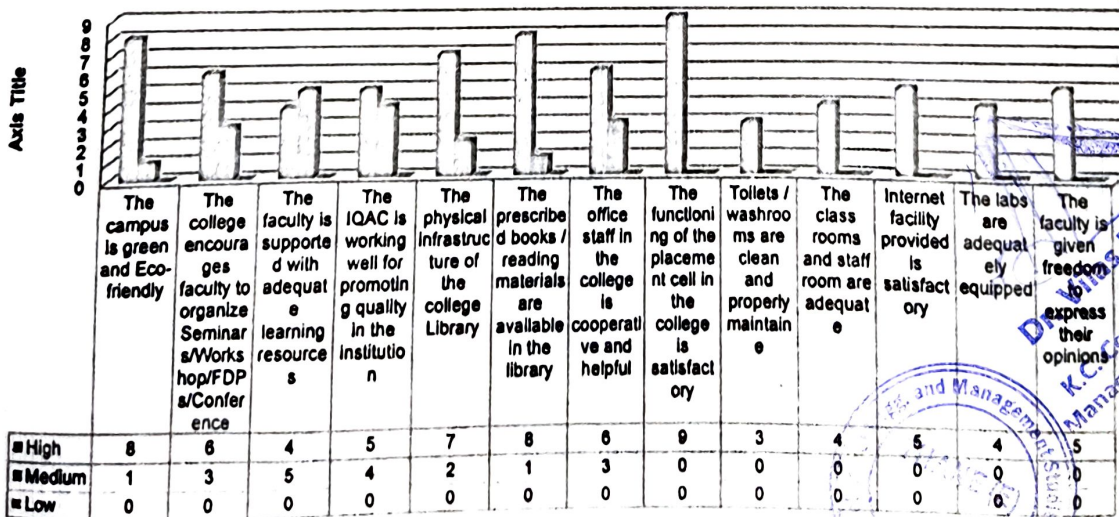

Dr. V. N. Nitnaware, Principal
 K. C. College of Engineering & Management Studies & Research
 Thane (E)-400603



K. C. College of Engineering and Management Studies and Research

(Affiliated to the University of Mumbai)

Mith Bunder Road, Near Hume Pipe, Kopri, Thane (E)-400603

DEPARTMENT OF HUMANITIES & APPLIED SCIENCES

Feedback Analysis

Name of Activity :- PTM meet (Sem II)- 2022-23

Date of Conduction: 20/5/2023

No of Praticipants :- 15

Sr. No.	Name of Subject	High	Medium	Low
1	Are you satisfied with quality of teaching provided during lectures to your ward?	10	4	1
2	Did your ward get exposure & encouragement in sports & co-curriculum activities at college level?	7	6	2
3	How satisfied are you with the infrastructure & lab facilities provided in the college?	9	6	0
4	Are you satisfied with the teaching methodologies adopted in the college?	11	3	1
5	How satisfied are you with the anti ragging policy practice of the college	14	1	0

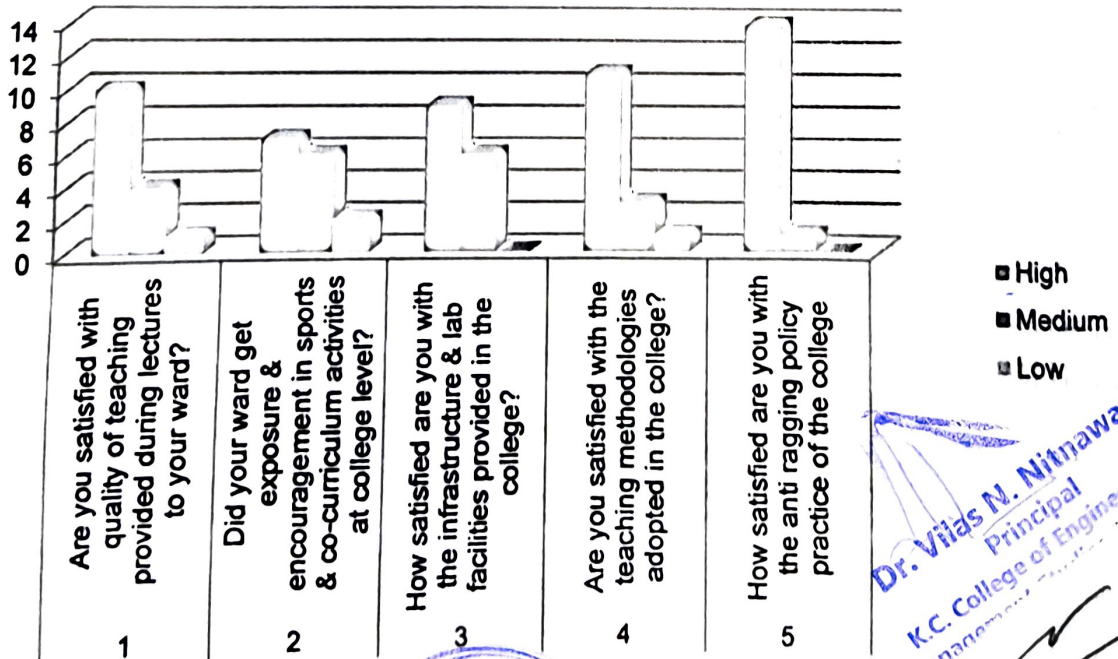

Dr. Vilas N. Nithaware
Principal
K.C. College of Engineering & Management Studies and Research
Thane (E)

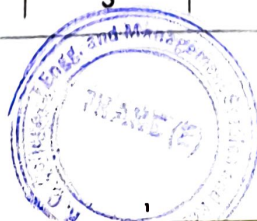



K. C. College of Engineering and Management Studies and Research

(Affiliated to the University of Mumbai)

Mith Bunder Road, Near Hume Pipe, Kopri, Thane (E)-400603

DEPARTMENT OF HUMANITIES & APPLIED SCIENCES

Feedback Analysis

Name of Activity :- Student Feedback on Syllabus Review (odd Sem) (21-22)

Date of Conduction: 23/11/2021

No of Participants :- 128

Sr. No.	Particulars	High	Medium	Low
1	Did you find the subjects studies in this semester relevant to contemporary requirements?(Industry, Entrepreneurs etc).	32	90	6
2	Are you satisfied with content coverage of courses? *	46	79	3
3	Was the practical knowledge gained in course helpful to build miniproject/major project?	42	79	7
4	Are you able to apply acquired skills of previous semester for current semester subjects? *	40	85	3
5	How you find courses	33	88	7

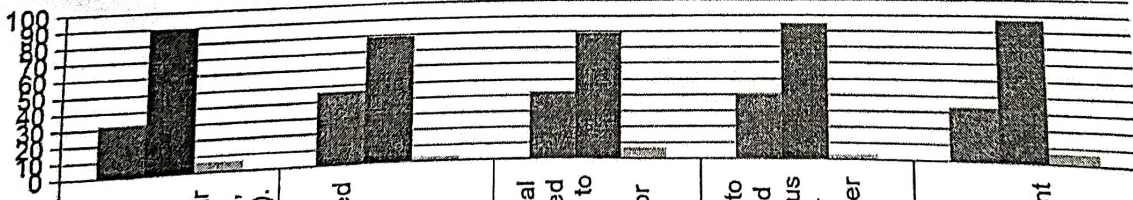

Did you find the subjects studies in this semester relevant to contemporary requirements?(Industry, Entrepreneurs etc). 1

Are you satisfied with content coverage of courses? * 2

Was the practical knowledge gained in course helpful to build miniproject/major project? 3

Are you able to apply acquired skills of previous semester for current semester subjects? * 4

How you find courses applicable/relevant to industry? 5

■ High
■ Medium
■ Low

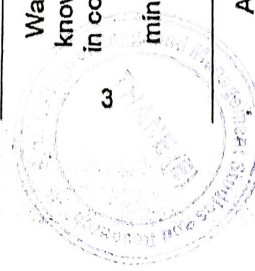

Dr. Vilas N. Nirkaware
Principal
K.C. College of Engineering & Management Studies & Research

Excelssior Education Society's
K. C. College of Engineering and Management Studies and Research
(NAAC ACCREDITED WITH B++ GRADE)
(Affiliated to the University of Mumbai)
Mith Bunder Road, Near Hume Pipe, Kopri, Thane (E)-400603

DEPARTMENT OF HUMANITIES & APPLIED SCIENCES
Feedback Analysis
FE SEM -I
Student Feedback Analysis for Faculty 2021-22

SR.NO.	NAME OF FACULTY	DIV	FEEDBACK	
			THEORY	PRACTICAL
1	A.P. Vaishali Gore	A	4.3	-
2	A.P. S. Bhuma Devi	B	4.2	-
		C	4.3	-
3	Dr. Pallavi Chopade	D	4.3	-
4	Dr. Avishek Ray	A	4.2	4.1
		B	4.2	4.2
5	A.P. Rahul Naware	C	4.2	4.2
		D	4.2	4.2
6	Dr. Shelley Oberoi	A	4	4.1
		B	4.2	4.2
7	A.P. Ajay Mishra	C	4	4.2
		D	4.3	4.3
8	Dr. Arundhati Chakrabarti	A	4.1	4.1
		B	4.2	4.2
9	A.P. Swati Panwalkar	C	4.4	4.3
		D	4.3	4.3
10	A.P. Sandesh Bhingardeve	A	4.1	4
		B	4.2	4.2
		C	4.2	4.2
		D	4.2	4.2

Signature
Signature of Head of Department



Signature
Dr. Vilas N. Nitnaware
 Principal
 K.C. College of Engineering &
 Management Studies & Research



DEPARTMENT OF HUMANITIES & APPLIED SCIENCES

Feedback Analysis

Feedback type:- Faculty Feedback on Syllabus Review

Date of Conduction: 23/3/2022 (SEM I)

No of Praticlpants :- 10

Sr. No.	Particulars	High	Medium	Low
1	Are the competencies expected out of the course fulfilled in the syllabus of the courses that you have taught?	2	8	0
2	Are the units in Syllabus relevant to the course?	6	4	0
3	Rate the distribution of the allotted hours to the course components (Lecture/Tutorial/Practical)?	5	5	0
4	Did the elective course offer in terms of their relevance to the specialization streams? (Applicable for elective course only)	1	1	2
5	Does the course outcomes mentioned in the syllabus clarify your teaching goals?	6	4	0
6	Is your syllabus sufficient to bridge the gap between industry standards /current global scenarios and academics? *	1	7	2
7	Is the timely coverage of syllabus possible in the mentioned number of hours? *	7	3	0
8	Are the adequate reference material and books available for the course? *	9	1	0

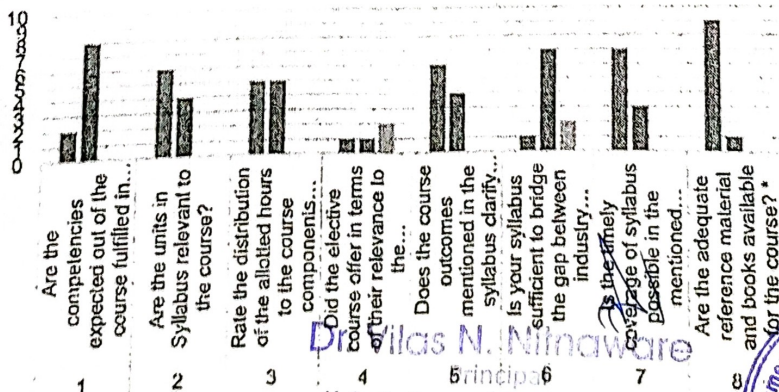

Dr. Vilas N. Ninaware

K.C. College of Engineering & Management Studies & Research



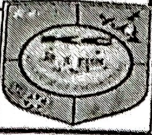

K. C. College of Engineering and Management Studies and Research

(Affiliated to the University of Mumbai)

Mith Bunder Road, Near Hume Pipe, Kopri, Thane (E)-400603

DEPARTMENT OF HUMANITIES & APPLIED SCIENCES

Feedback Analysis

Name of Activity :- Student Feedback on Syllabus Review (Even sem)

Date of Conduction: 02/06/2022

No of Praticipants :- 101

FE

Sr	Particulars	High	Medium	Low
1	Did you find the subjects studies in this semester relevant to contemporary requirements?(Industry, Entrepreneurs etc).	24	73	4
2	Are you satisfied with content coverage of courses? *	37	62	2
3	Was the practical knowledge gained in course helpful to build miniproject/major project?	33	63	5
4	Are you able to apply acquired skills of previous semester for current semester subjects? *	32	67	2
5	How you find courses applicable/relevant to industry?	25	72	4

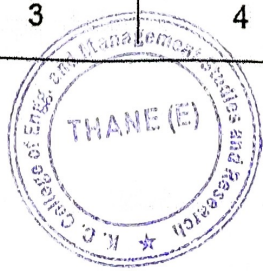
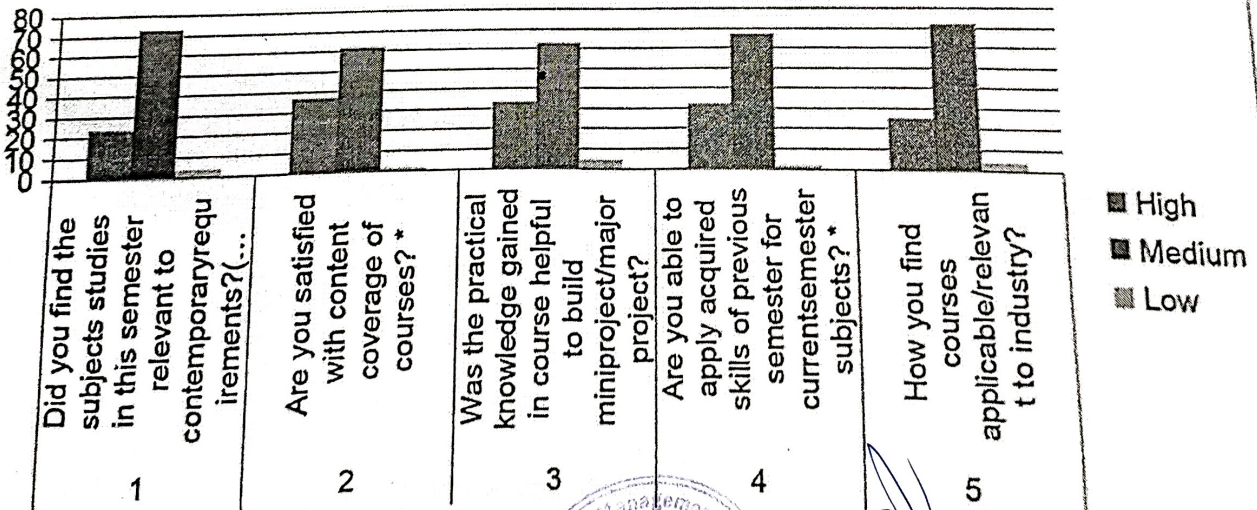

Dr. Vilas N. Ninkaware
Principal
K.C. College of Engineering & Management Studies & Research

Excelssior Education Society's
K. C. College of Engineering and Management Studies and Research
 (NAAC ACCREDITED WITH B++ GRADE)
 (Affiliated to the University of Mumbai)
 Mith Bunder Road, Near Hume Pipe, Kopri, Thane (E)-400603



DEPARTMENT OF HUMANITIES & APPLIED SCIENCES
Feedback Analysis
FE SEM -II
Student Feedback Analysis for Faculty 2021-22

SR.NO.	NAME OF FACULTY	DIV	FEEDBACK	
			THEORY	PRACTICAL
1	A.P. Vaishali Gore	A	4.3	-
2	A.P. S. Bhuma Devi	B	3.9	-
		C	3.9	-
3	Dr. Pallavi Chopade	D	4.3	-
4	A.P. Naila shaikh	A	3.9	3.9
		B	3.9	4.2
5	A.P. Sheena U.	C	4.3	4.3
		D	4.4	4.4
6	Dr. Shelley Oberoi	A	4.1	4.3
		B	4.1	4.2
7	A.P. Ajay Mishra	C	4.3	4.2
		D	4.3	4
8	Dr. Arundhati C.	A	4.1	4.4
		B	4	4.1
9	A.P. Swati P.	C	4.1	4.3
		D	4.3	4.4
10	A.P. Sandesh B.	A	4	3.9
		B	4.2	3.7
11	A.P. Talha Munshi	C	4.2	4.1
		D	4.3	4.2
12	Dr. Avishek Ray	A	4	-
		B	4.2	-
13	A.P. Riya Pal	B	-	4.3
		C	4.2	4.1
14	A.P. Ashwini S.	A	-	3.9
15	A.P. Shraddha	D	4	4

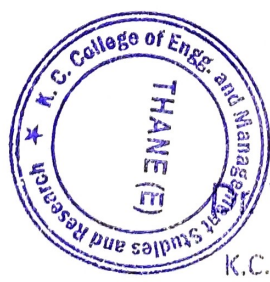

Vilas N. Nitnaware
 Vilas N. Nitnaware
 Principal
 K.C. College of Engineering &
 Management Studies & Research

Curran
 H.O.D.
 Dept. of Humanities & Applied Sciences
 K.C. College of Engineering &
 Management Studies & Research

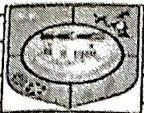

K. C. College of Engineering and Management Studies and Research

(Affiliated to the University of Mumbai)

Mith Bunder Road, Near Hume Pipe, Kopri, Thane (E)-400603

DEPARTMENT OF HUMANITIES & APPLIED SCIENCES

Feedback Analysis

Name of Activity :- Student Feedback for Infrastructure 2021-22

Date of Conduction: 1/6/2022

No of Participants :- 54

FE students

Sr. No.	Particulars	High	Medium	Low
1	Availability of drinking water facility?	40	7	7
2	Availability of adequate washroom?	40	6	8
3	Overall cleaning / hygiene of the campus?	39	8	7
4	Are you satisfied with the conduction of internal examination?	41	9	4
5	Are you satisfied with the quality of canteen facility provided by the college?	26	15	13
6	Are you satisfied with the Xerox facility provided by the college?	18	11	25
7	Are your health & medical emergency need catered through first aid & medical room facility?	30	18	6
8	Are you satisfied with language laboratory facility provided by the college?"	41	8	5

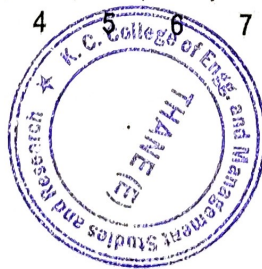
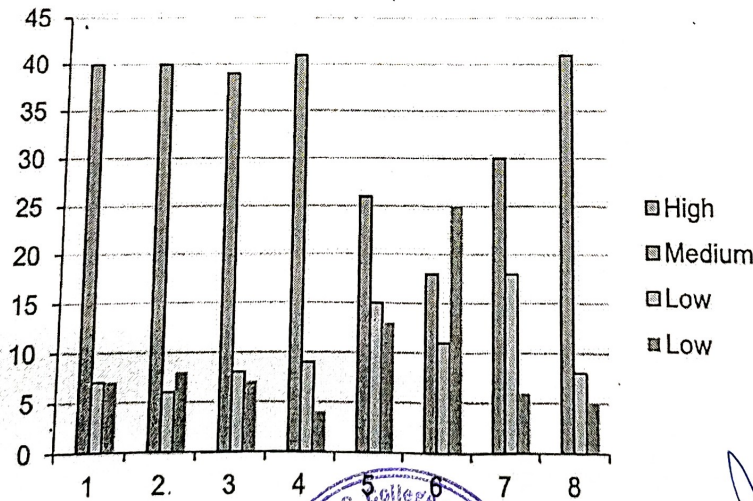

Dr. Vilas N. Nitnaware
Principal
K.C. College of Engineering &
Management Studies & Research

K. C. College of Engineering and Management Studies and Research
(Affiliated to the University of Mumbai)

Mith Bunder Road, Near Hume Pipe, Kopri, Thane (E)-400603

DEPARTMENT OF HUMANITIES & APPLIED SCIENCES

Feedback Analysis

Name of Activity :- Faculty Feedback on Syllabus 2021-22

Date of Conduction: 15/9/2022

No of Praticipants :-9

Sr. No.	Particulars	High	Medium	Low
1	1. Are the competencies expected out of the course fulfilled in the syllabus of the courses that you have taught?	4	5	0
2	2. Are the units in Syllabus relevant to the course?	5	4	0
3	3. Rate the distribution of the allotted hours to the course components (Lecture Tutorial/Practical)?	7	2	0
4	4. Did the elective course offer in terms of their relevance to the specialization streams? (Applicable for elective course only)	1	2	6(NA)
5	5. Does the course outcomes mentioned in the syllabus clarify your teaching goals?	7	2	0
6	6. Is your syllabus sufficient to bridge the gap between industry standards /current global scenarios and academics? *	2	5	2
7	7. Is the timely coverage of syllabus possible in the mentioned number of hours? *	7	2	0
8	8. Are the adequate reference material and books available for the course? *	6	3	0

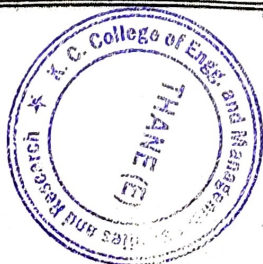
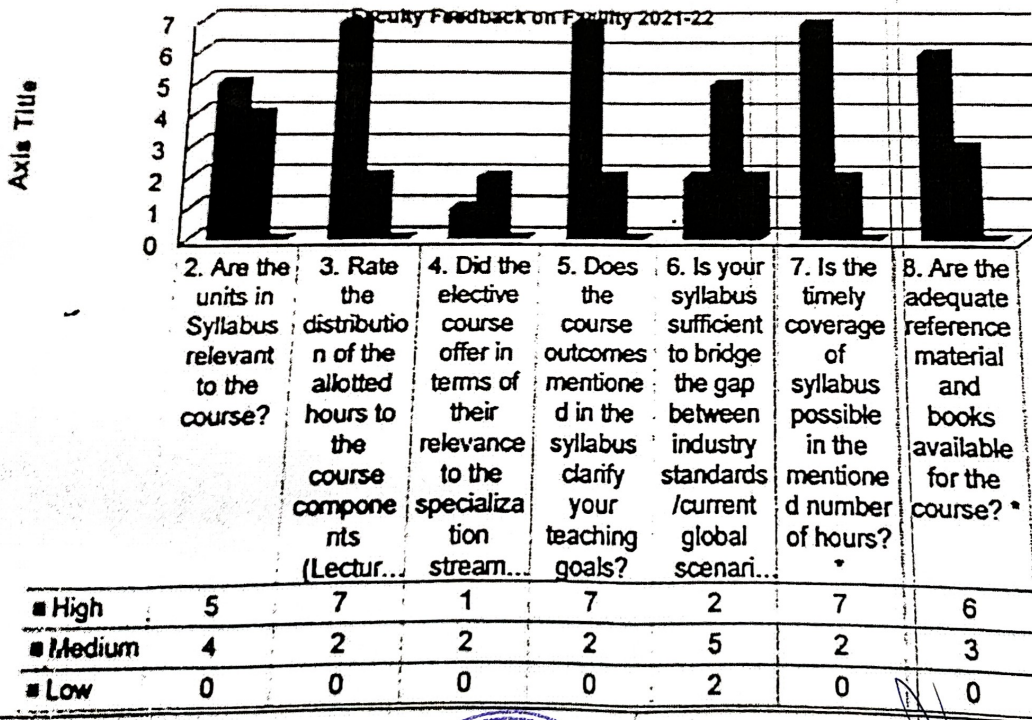

Dr. Vilas N. Nitnaware
Principal
K.C. College of Engineering &
Management Studies & Research



Excelssior Education Society's
K. C. College of Engineering and Management Studies and Research
 (Affiliated to the University of Mumbai)
 Mith Bunder Road, Near Hume Pipe, Kopri, Thane (E)-400603
 Department of Humanities & Applied Science
Feedback Analysis

Faculty Feedback on Faculty -2020-21

	High	Medlu	Low
The campus is green and Eco-friendly	7	1	0
The college encourages faculty to organize Seminars/Workshop/FDPs/Conference	7	1	0
The faculty is supported with adequate learning resources	6	2	0
The IQAC is working well for promoting quality in the institution	6	2	0
The physical infrastructure of the college Library	6	2	0
The prescribed books / reading materials are available in the library	7	1	0
The office staff in the college is cooperative and helpful	5	2	0
The functioning of the placement cell in the college is satisfactory	6	2	0
Toilets / washrooms are clean and properly maintained	3	5	0
The class rooms and staff room are adequate	6	2	0
Internet facility provided is satisfactory	4	4	0
The labs are adequately equipped	6	2	0
The faculty is given freedom to express their opinions	6	1	1

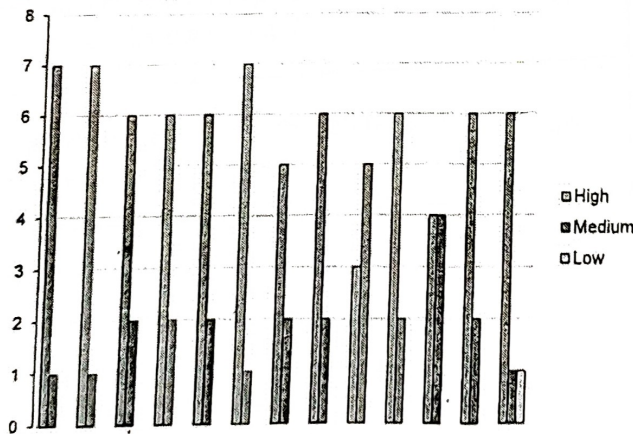



Dr. Vilas N. Minaware
 Principal
 K.C. College of Engineering &
 Management Studies & Research

K. C. College of Engineering and Management Studies and Research				
(Affiliated to the University of Mumbai)				
Mith Bunder Road, Near Hume Pipe, Kopri, Thane (E)-400603				
DEPARTMENT OF HUMANITIES & APPLIED SCIENCES				
Feedback Analysis				
Name of Activity :- PTM meet (Sem II)- 2021-22				
Date of Conduction: 06/04/2022				
No of Participants :- 81				
Sr. No.	Name of Subject	High	Medium	Low
1	Are you satisfied with quality of teaching provided during lectures to your ward?	28	52	1
2	Did your ward get exposure & encouragement in sports & co-curriculum activities at college level?	24	48	9
3	How satisfied are you with the infrastructure & lab facilities provided in the college?	23	56	2
4	Are you satisfied with the teaching methodologies adopted in the college?	29	52	0
5	Is college providing a platform for career guidance activity for students?	27	49	5
6	Have you seen relationship initiatives with the industry taken by the college?	17	56	8
7	How satisfied are you with the anti ragging policy practice of the college	40	39	2

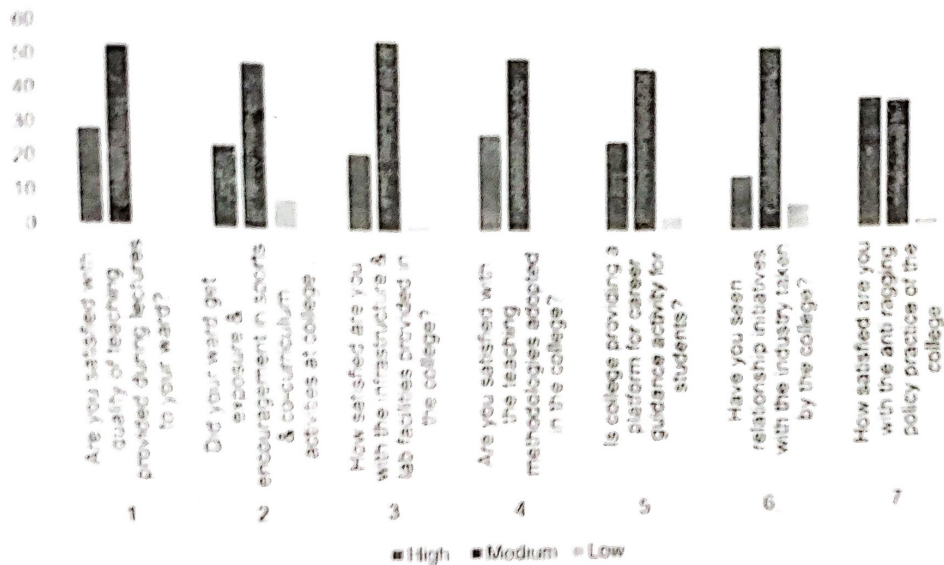

 Dr. Vilas N. Ninaware
 Principal
 K.C. College of Engineering &
 Management Studies & Research





 Dr. Vilas N. Ninaware
 Principal
 K.C. College of Engineering &
 Management Studies & Research



Excelssior Education Society's
K. C. College of Engineering and Management Studies and Research
(Affiliated to the University of Mumbai)
Mith Bunder Road, Near Hume Pipe, Kopri, Thane (E)-400603
Department of Humanities & Applied Science
Feedback Analysis

Syllabus Review by Students - FE ODD SEM(I)- 2020-21

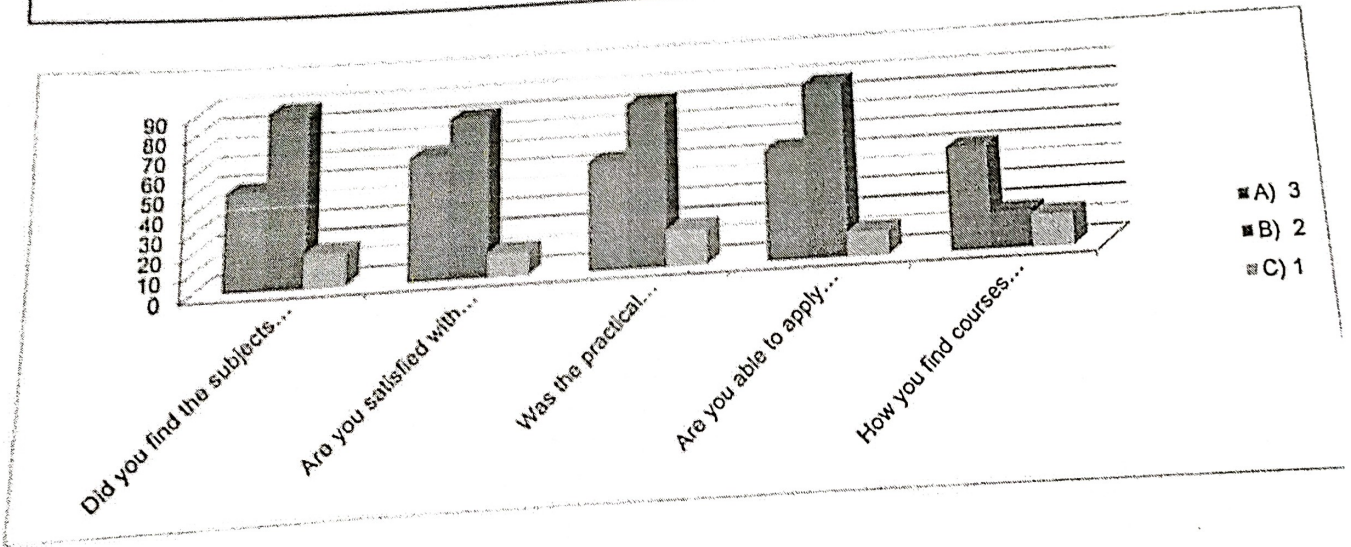
	A) 3	B) 2	C) 1
Did you find the subjects studies in the last semester relevant to contemporary requirements?(Industry, Entrepreneurs etc).	50	90	17
Are you satisfied with content coverage of courses?	63	82	12
Was the practical knowledge gained in course helpful to build mini project/major project?	55	84	18
Are you able to apply acquired skills of previous semester for current semester subjects?	56	89	12
How you find courses applicable/relevant to industry?	52	18	16



(Handwritten Signature)



H.O.D.
Dept. of Humanities & Applied Science
K.C. College of Engineering
Management Studies & Research
Dr. Vilas N. ...
Principal
K.C. College of Engineering &
Management Studies & Research



Excelssior Education Society's
K.C.College Of Engineering and Management Studies and Research
(Affiliated to the University of Mumbai)
Mith Bunder Road, Near Hume Pipe, Kopri, Thane (E)-400603

Department of Humanities and Applied Sciences

2020-21 FE SEM I

Student Feedback for Subject (Theory & Practical)

Sr. No.	Faculty Name	DIV	Subject	Feedback(Theory)	Feedback (Practical)
1	A.P. Vaishali G	A	EM-I	4.31	-
2	Dr. Pallavi C	D	EM-I	4.07	-
3	A.P. Bhumadevi	B	EM-I	4.14	-
		C	EM-I	4.22	-
4	A.P. Ajay Mishra	C	EC - I	4.27	4.25
		D	EC - I	4.17	4.21
5	Dr. Shelley O.	A	EC - I	4.24	4.05
		B	EC - I	4.04	4.02
6	A.P. Sandesh B.	C	Engg. Mechanics	4.31	4.26
		D	Engg. Mechanics	4.31	4.23
7	A.P. Deepak K.	A	Engg. Mechanics	4.30	4.25
		B	Engg. Mechanics	4.25	4.20
8	A.P. Swati P	C	EP-I	4.34	4.18
		D	EP-I	4.33	4.17
9	Dr.Arundhati C	A	EP-I	4.3	
		B	EP-I	4.19	
10	A.P. Neha K.	A	BEE	4.12	4.05
		B	BEE	3.92	4.11
11	A.P. Rahul Naware	C	BEE	4.27	4.32
		D	BEE	4.38	4.41

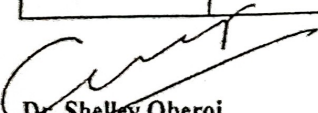
Dr. Shelley Oberoi
(HOD)





Dr. Vilas N. Nitnaware
Principal
K.C. College of Engineering &
Management Studies & Research



Excelior Education Society's
K. C. College of Engineering and Management Studies and Research
 (Affiliated to the University of Mumbai)
 Mith Bunder Road, Near Hume Pipe, Kopri, Thane (E)-400603
 Department of Humanities & Applied Science

Feedback Analysis
 Syllabus Review by faculty - FE ODD SEM - SEM I - 2020-21

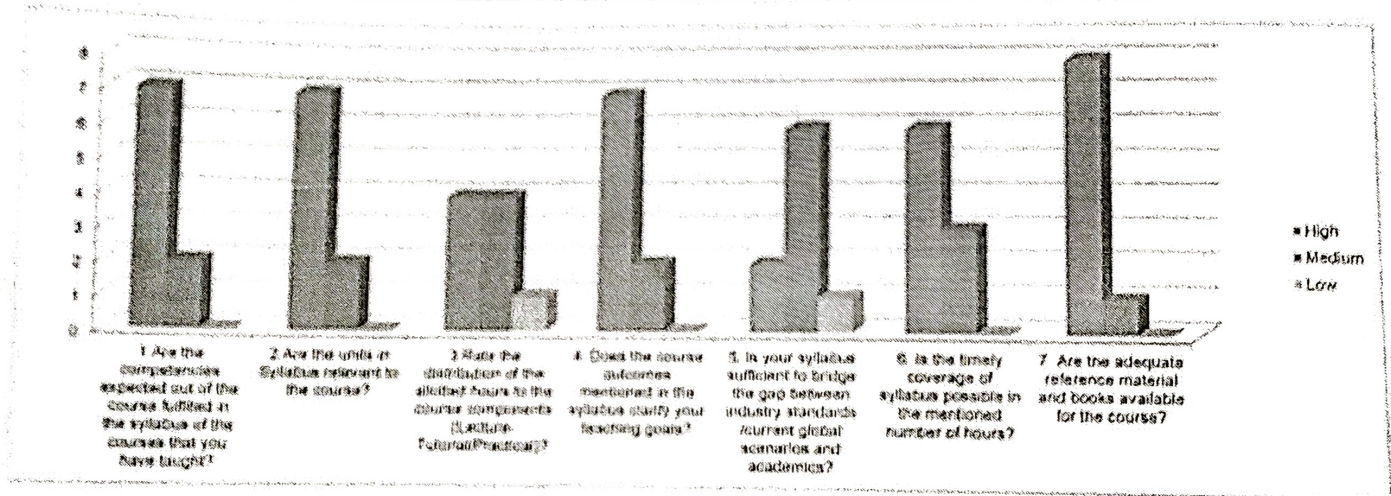
	High	Medium	Low
1 Are the competencies expected out of the course fulfilled in the syllabus of the courses that you have taught?	7	2	0
2 Are the units in syllabus relevant to the course?	7	2	0
3 Rate the distribution of the allotted hours to the course components (Lecture, Tutorial/Practical)?	4	4	1
4 Does the course outcomes mentioned in the syllabus clarify your teaching goals?	7	2	0
5 Is your syllabus sufficient to bridge the gap between industry standards /current global scenarios and academics?	2	6	1
6 Is the timely coverage of syllabus possible in the mentioned number of hours?	6	3	0
7 Are the adequate reference material and books available for the course?	8	1	0



(Signature)
 Dr. Vilas N. Nisraware
 Principal
 K.C. College of Engineering &
 Management Studies & Research

(Signature)



M.O.D.
 Dept. of Humanities & Applied Science
 K.C. College of Engineering
 Management Studies & Research



Excelsior Education Society's
K.C. College of Engineering and Management Studies and Research
 (Affiliated to the University of Mumbai)
 Mith Bunder Road, Near Hume Pipe, Kopri, Thane (E)-400603

DEPARTMENT OF HUMANITIES AND APPLIED SCIENCES

Feedback Analysis

Syllabus Review by Students - FE SEM II - 2020-21

	A) 3	B) 2	C) 1
Did you find the subjects studies in the last semester relevant to contemporary requirements?(Industry, Entrepreneurs etc).	65	72	9
Are you satisfied with content coverage of courses?	76	65	5
Was the practical knowledge gained in course helpful to build mini project/major project?	65	71	10
Are you able to apply acquired skills of previous semester for current semester subjects?	57	81	8
9.How you find courses applicable/relevant to industry?	57	75	14

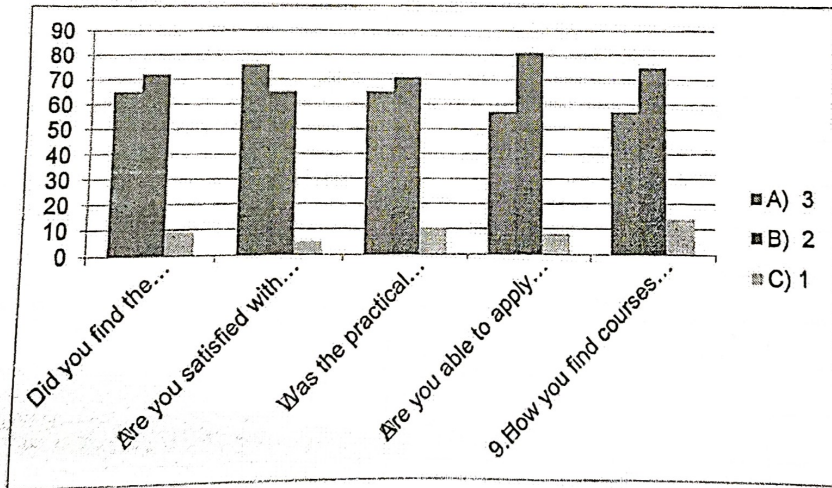

Car



H.O.D.
 Dept. of Humanities & Applied Sciences
K.C. College of Engineering and Management Studies and Research.
 Dr. Vilas N. Nithawale
 Principal
 K.C. College of Engineering & Management Studies & Research



Excelssior Education Society's
K.C.College Of Engineering and Management Studies and Research
(Affiliated to the University of Mumbai)
Mith Bunder Road, Near Hume Pipe, Kopri, Thane (E)-400603

Department of Humanities and Applied Sciences

2020-21 FE SEM II

Student Feedback for Subject

Sr. No.	Faculty Name	DIV	Subject	Feedback (Theory)	Feedback (Practical)
1	A.P.Sheena U	A	PCE -TH	4.3	--
		B		4	--
		C		4.3	--
		D		4	--
		A	PCE LAB	--	4.3
		B		--	4
		C		--	4.4
		D		--	4.4
2	A. P. Nikhat S	A	C -PROGRAMMING - TH	3.7	--
		B		--	--
3	A. P. Sana Haji	C	C -PROGRAMMING - TH	4.2	--
		D		4.2	--
4	A. P. Nikhat S	A	C -PROGRAMMING - Lab	--	4
5	A. P. Hasib S.	B	C -PROGRAMMING - Lab	--	4
		C	C -PROGRAMMING - Lab	--	4.3
6	A. P. Sana Haji	D	C -PROGRAMMING - Lab	--	4.4
		A	ENGG. GRAPHICS - Th	4.4	--
7	A. P. Deepak Khabale	B		4.1	--
		A	ENGG. GRAPHICS - Lab	--	4.4
8	A. P. Sandesh Bhingardev	B		4	--
		C	ENGG. GRAPHICS - Th	4.4	--
		D		4.5	--
		C	ENGG. GRAPHICS - Lab	--	4.3
D	--	4.4			
9	A. P. Vaishali Gore	A	ENGG. MATHS - II - Th	4.6	--
10	A. P. Bhumadevi	B	ENGG. MATHS - II - Th	4.1	--
		C		4.2	--
11	A. P. Pallavi	D	ENGG. MATHS - II - Th	4.1	--
12	Dr. Arundhati C.	A	ENGG. PHYSICS - II - Th	4.5	--
		B		4.2	--
		A	ENGG. PHYSICS - II - Lab	--	4.3
		B		--	--

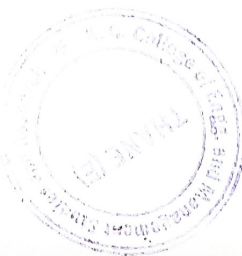

(Signature)
Dr. Vilas N. Nitnaware
Principal
K.C. College of Engineering &
Management Studies & Research



**Excelsior Education Society's
K. C. College of Engineering and Management Studies and Research
(Affiliated to the University of Mumbai)
Mith Bunder Road, Near Hume Pipe, Kopri, Thane (E)-400603
Department of Humanities & Applied Science
Feedback Analysis
Student Feedback on Facility - FE EVEN SEM II - 2020-21**

	Excellent (5)	V.Good(4)	Good(3)	Average (2)	Fair(1)
Overall cleaning / hygiene of the campus?	42	95	22	3	8
materials availability in the library both physically and in online mode	52	76	36	2	4
Are you satisfied with the conduction of internal examination?	73	67	27	2	1
Are you satisfied with the services of the admin section during this pandemic?	67	71	24	3	5

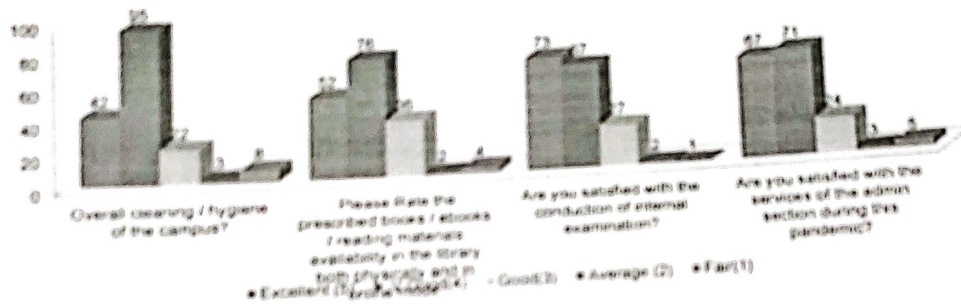

[Handwritten Signature]

**H.O.D.
Dept. of Humanities & Applied Sciences
K.C. College of Engineering &
Management Studies & Research.**



[Handwritten Initials]
Dr. Vilas N. Nitaware
Principal
K.C. College of Engineering &
Management Studies & Research.



Excelsior Education Society's
K. C. College of Engineering and Management Studies and Research
 (Affiliated to the University of Mumbai)
 Mith Bunder Road, Near Hume Pipe, Kopri, Thane (E)-400603
 Department of Humanities & Applied Science
 Feedback Analysis
 Syllabus Review by faculty - FE EVEN SEM - SEM II - 2020-21

	High	Medium	Low
1. Are the competencies expected out of the course fulfilled in the syllabus of the courses that you have taught?	6	4	0
2. Are the units in Syllabus relevant to the course?	9	1	0
3. Rate the distribution of the allotted hours to the course components (Lecture-Tutorial/Practical)?	8	2	0
4. Does the course outcomes mentioned in the syllabus clarify your teaching goals?	9	1	0
5. Is your syllabus sufficient to bridge the gap between industry standards /current global scenarios and academics?	3	7	0
6. Is the timely coverage of syllabus possible in the mentioned number of hours?	9	1	0
7. Are the adequate reference material and books available for the course?	10	0	0

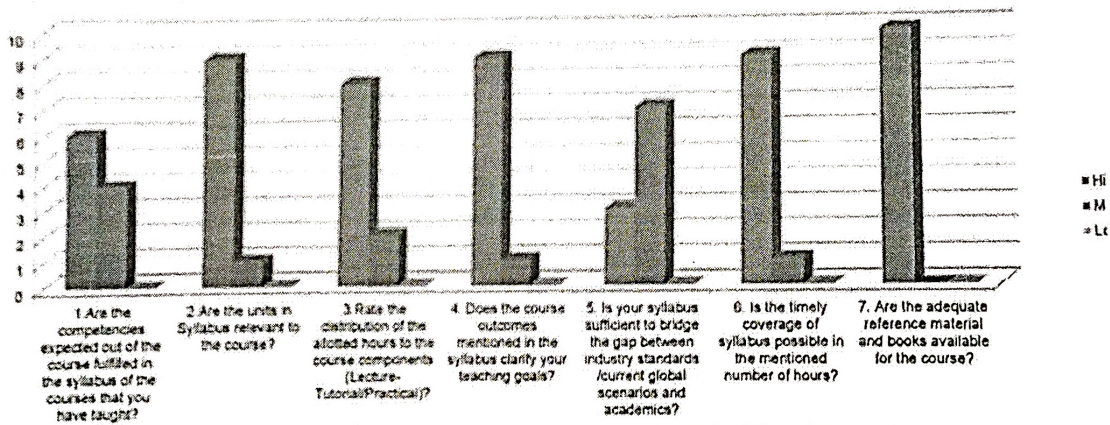

(Signature)
Dr. Vilas N. Nitnaware
 Principal
 K.C. College of Engineering &
 Management Studies & Research

(Signature)



H.O.D.
 Dept. of Humanities & Applied Sciences
**K.C. College of Engineering &
 Management Studies & Research.**



Excelssior Education Society's
K. C. College of Engineering and Management Studies and Research
 (Affiliated to the University of Mumbai)
 Mith Bunder Road, Near Hume Pipe, Kopri, Thane (E)-400603
 Department of Humanities & Applied Science
Feedback Analysis

Faculty Feedback on Facility - First Year EVEN SEM II-2020-21

	High	Medium	Low
The campus is green and Eco-friendly	10	0	0
The college encourages faculty to organize Seminars/Workshop/FDPs/Conference	10	0	0
The faculty is supported with adequate learning resources	5	5	0
The IQAC is working well for promoting quality in the institution	6	4	0
The physical infrastructure of the college Library	9	1	0
The prescribed books / reading materials are available in the library	7	3	0
The office staff in the college is cooperative and helpful	4	6	0
The functioning of the placement cell in the college is satisfactory	9	1	0
Toilets / washrooms are clean and properly maintained	7	3	0
The class rooms and staff room are adequate	7	3	0
Internet facility provided is satisfactory	3	7	0
The labs are adequately equipped	5	5	0
The faculty is given freedom to express their opinions	6	4	0

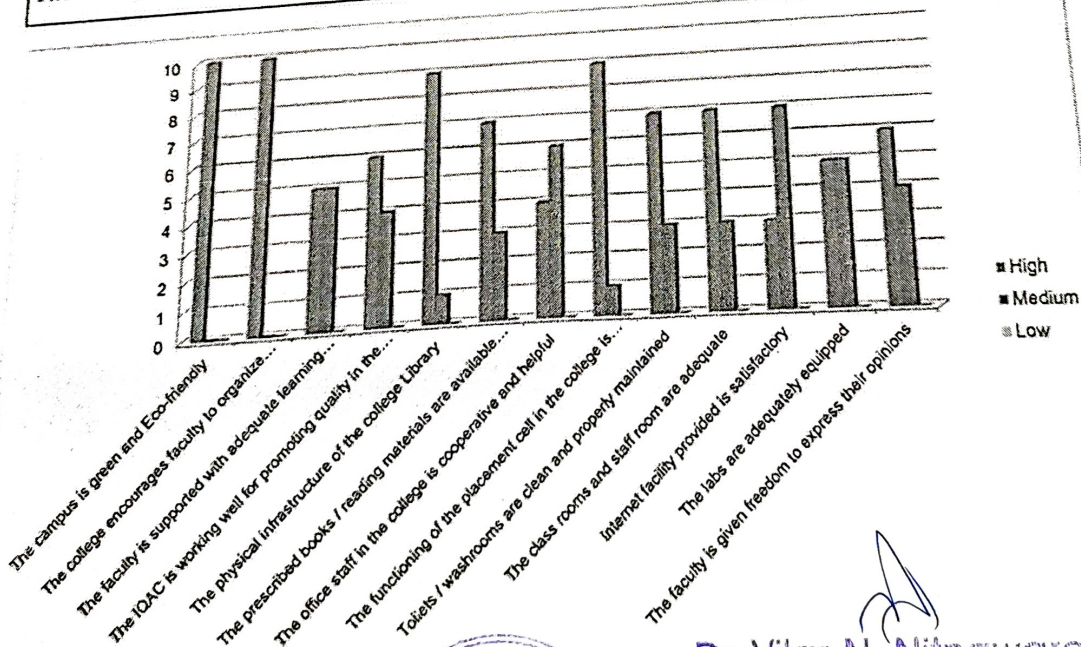

Dr. Vilas N. Nitnaware
 Principal
 K.C. College of Engineering &
 Management Studies & Research

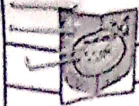

K. C. College of Engineering and Management Studies and Research

(Affiliated to the University of Mumbai)

Mith Bunder Road, Near Hume Pipe, Kopri, Thane (E)-400603

DEPARTMENT OF HUMANITIES & APPLIED SCIENCES

Feedback Analysis

Name of Activity :- Student Feedback on Syllabus Review (odd Sem) 2019-20

Date of Conduction: 4/11/2019

No of Praticipants :- 125

Sr. No.	Particulars	High	Medium	Low
1	Did you find the subjects studies in the last semester relevant to contemporary requirments(industry, Entreprenurs etc)	80	30	15
2	are you satisfied with content coverage of courses	82	36	7
3	Are you able to apple acquire skills of previous semester for current semester subjects	85	34	6

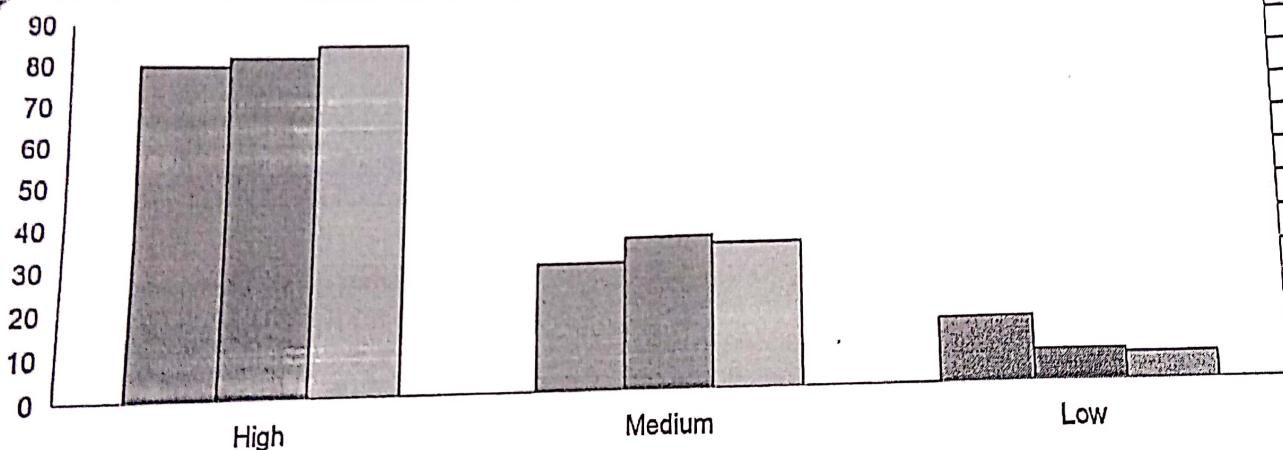

- Are you satisfied with content coverage of courses?
- Was the practical knowledge gained in course helpful to build mini project/major project?
- How you find courses applicable/relevant to industry?



Dr. Vilas N. Nitnaware
Principal
K.C. College of Engineering &
Management Studies & Resea



Excelssior Education Society's
K.C.College Of Engineering and Management Studies and Research
(Affiliated to the University of Mumbai)
Mith Bunder Road, Near Hume Pipe, Kopri, Thane (E)-400603

Department of Humanities and Applied Sciences

2019-20 FE SEM I

Student Feedback for Subject

Sr. No.	Faculty Name	DIV	Subject	Feedback(TI)	
1	Dr. Shelley Oberoi	A	EC-I	4.36	4.26
		B		4.35	4.31
2	A.P., Pallavi C	D	EM-I	4.23	-
3	A.P., Bhumadevi	B	EM-I	4.27	-
		C	EM-I	4.06	-
4	A.P. Ajay Mishra	C	EC-I	4.13	3.84
		D	EC-I	4.23	4.09
5	A.P., Sandesh B.	B	ED	4.16	4.13
6	A.P., Uday P.	A	ED	4.42	4.45
		C	ED	4.02	4.04
7	A.P. Deepak K	D	ED	4.20	4.14
8	A.P., Swati P	C	EP-I	4.35	4.28
		D	EP-I	4.41	4.28
9	Dr.Arundhati C	A	EP-I	4.49	4.47
		B	EP-I	4.44	4.37
10	A.P. Prasanti K.	B	BEE	4.47	4.48
		C	BEE	4.42	4.35
11	Mrs. Neha Khare	A	BEE	4.29	4.39
		D	BEE	4.27	4.44
12	A.P. Vaishali Gore	A	EM-I	4.32	-

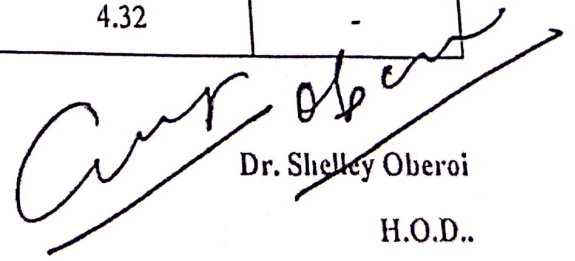
Dr. Shelley Oberoi
H.O.D..



Dr. Vilas N. Nitnaware



K. C. College of Engineering and Management Studies and Research
(Affiliated to the University of Mumbai)

Mith Bunder Road, Near Hume Pipe, Kopri, Thane (E)-400603

DEPARTMENT OF HUMANITIES & APPLIED SCIENCES

Feedback Analysis

Name of Activity :- Faculty Feedback on Syallabus 2019-20 sem-1

Date of Conduction: 09/11/2019

No of Praticlpants : 12

Sr. No.	Particulars	High	Medium	Low
1	1. Are the competencies expected out of the course fulfilled in the syllabus of the courses that you have taught?	9	2	1
2	2. Are the units in Syllabus relevant to the course?	8	2	2
3	3. Rate the distribution of the allotted hours to the course components (Lecture Tutorial/Practical)?	9	2	1
4	4. Did the elective course offer in terms of their relevance to the specialization streams? (Applicable for elective course only)	8	4	0
5	5. Does the course outcomes mentioned in the syllabus clarify your teaching goals?	7	5	0
6	6. Is your syllabus sufficient to bridge the gap between industry standards /current global scenarios and academics? *	10	2	0
7	7. Is the timely coverage of syllabus possible in the mentioned number of hours? *	11	1	0
8	8. Are the adequate reference material and books available for the course? *	11	1	0

Chart Title

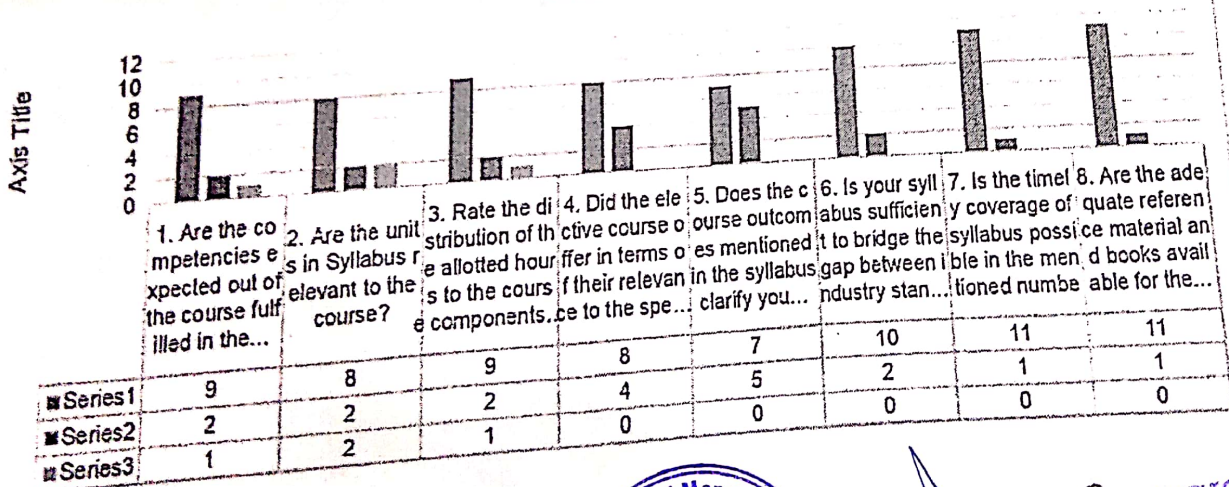

Dr. Vikas N. Nifnaware
Principal
K.C. College of Engineering &
Management Studies & Research



K. C. College of Engineering and Management Studies and Research

(Affiliated to the University of Mumbai)

Mith Bunder Road, Near Hume Pipe, Kopri, Thane (E)-400603

Feedback Analysis

Name of activity : Parent's Feedback on 16 Nvember 2019

No of Participants : 70

Question	Excellent	Satisfactory	Poor
Institutes' Academicals activities	39	30	0
Sports & Co-Curricular Activities	22	39	5
Infrastructure & Lab Facilities of the Campus	40	29	0
Quality of Teaching	50	18	0
Soft Skills, Presentations & Etiquettes of students	38	28	1
Career Guidance activities	44	22	0
Placements & Pre Placement Activities	27	32	0
Relationship Initiatives with the Industries.	29	29	2
Safety & Security System	53	15	1
Anti Ragging Policy	57	11	0
Administrative facilities	42	23	1

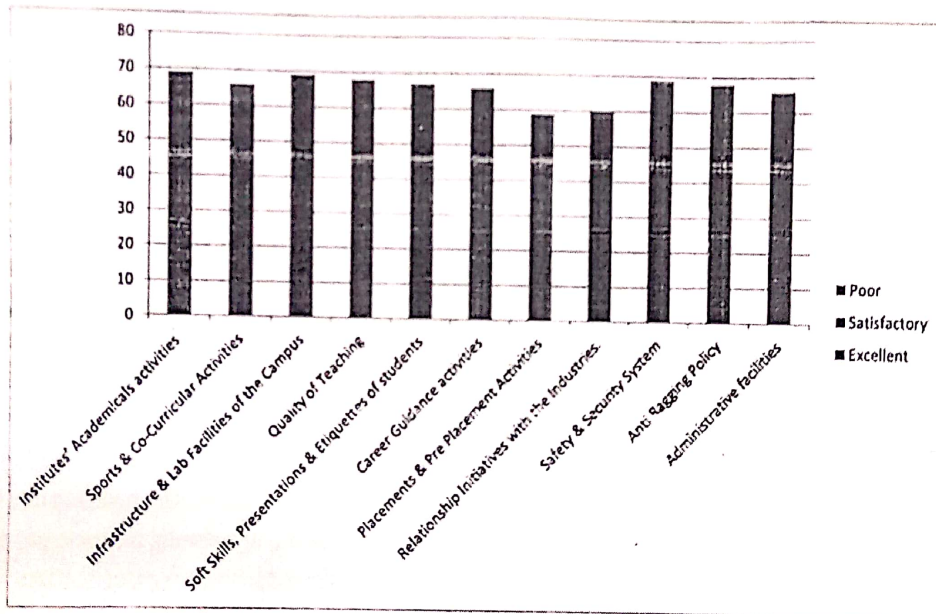

(Handwritten signature)

Dr. Vilas N. Nitnaware
Principal
K.C. College of Engineering &
Management Studies & Research





K. C. College of Engineering and Management Studies and Research

(Affiliated to the University of Mumbai)

Mith Bunder Road, Near Hume Pipe, Kopri, Thane (E)-400603

DEPARTMENT OF HUMANITIES & APPLIED SCIENCES

Feedback Analysis

Name of Activity :- Student Feedback on Syllabus Review (Even Sem) 2019-20

Date of Conduction: 4/04/2020

No of Praticipants :- 120

Sr. No.	Particulars	High	Medium	Low
1	Did you find the subjects studies in the last semester relevant to contemporary requirments(industry, Entreprenurs etc)	80	30	10
2	are you satisfied with content coverage of courses	82	36	2
3	Are you able to appple acquire skills of previous semester for current semester subjects	85	34	1

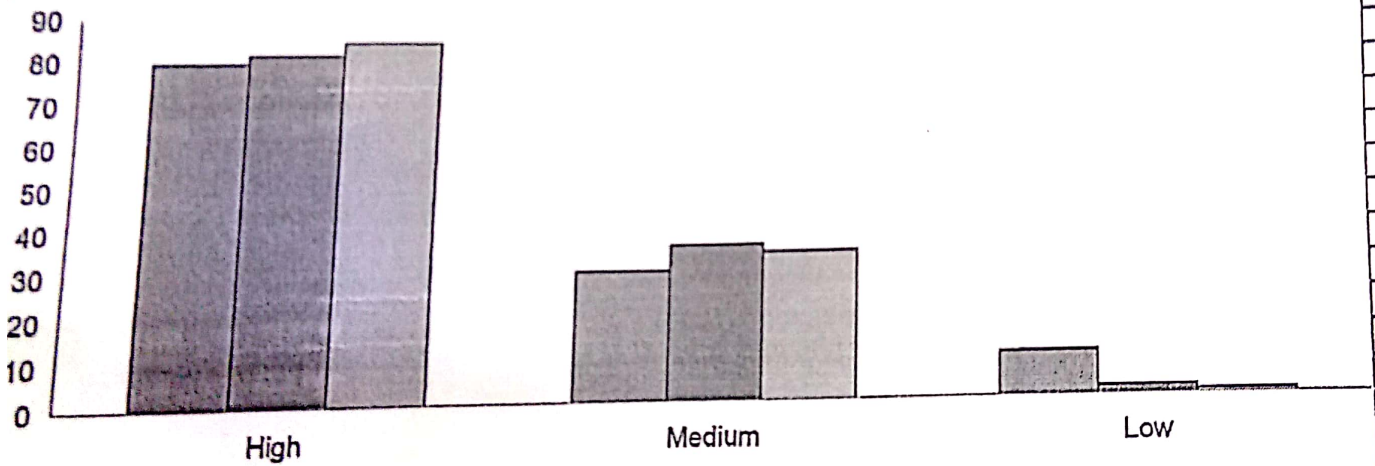

- Are you satisfied with content coverage of courses?
- Was the practical knowledge gained in course helpful to build mini project/major project?
- How you find courses applicable/relevant to industrv?



(Signature)
Dr. Vilas N. Nitnaware
 Principal
 K.C. College of Engineering &
 Management Studies & Research



Excelssior Education Society's
K.C.College Of Engineering and Management Studies and Research
(Affiliated to the University of Mumbai)
Mith Bunder Road, Near Hume Pipe, Kopri, Thane (E)-400603

Department of Humanities and Applied Sciences

2019-20 FE SEM II

Student Feedback

Sr. No.	Faculty Name	DIV	Subject	Feedback(Theory)	Feedback (Practical)
1	A.P. Vaishali G	A	EM-II	4.26	-
2	Dr. Pallavi C	D	EM-II	4.21	-
3	A.P. Bhumadevi	B	EM-II	4.23	-
		C	EM-II	4.27	-
4	A.P. Ajay Mishra	C	AC-II	4.18	4.01
		D	AC-II	4.17	4
5	Dr. Shelley O.	A	AC-II	4.2	4.04
		B	AC-II()	4.18	4
6	A.P. Sandesh B.	B	ED	4.20	4.05
7	A.P. Uday P.	A	ED	4.21	4.05
		C	ED	4.20	4.04
8	A.P. Deepak K	D	ED	4.19	4.04
9	A.P. Swati P	C	AP-II	4.23	4.07
		D	AP-II	4.22	3.98
10	Dr. Arundhati C	A	AP-II	4.18	3.93
		B	AP-II	4.17	3.96
11	A.P. Bharati K.	A	SPA	4.21	4.01
		B	SPA	4.18	4
12	A.P. Sheena U	B	CS	4.34	4.18
13	A.P. Archana G.	D	CS	4.33	4.19
14	A.P. Sana H	C	SPA	4.21	4
		D	SPA	4.17	3.99

Dr. Shelley Oberoi
(HOD)

Shelley Oberoi



Vilas N. Nitnaware
Dr. Vilas N. Nitnaware
Principal
K.C. College of Engineering &
Management Studies & Research



K. C. College of Engineering and Management Studies and Research
(Affiliated to the University of Mumbai)

Mith Bunder Road, Near Hume Pipe, Kopri, Thane (E)-400603

DEPARTMENT OF HUMANITIES & APPLIED SCIENCES

Name of Activity :- Faculty Feedback on Syllabus 2019-20 sem-II

Date of Conduction: 09/05/2020

No of Participants : 11

Sr. No.	Particulars	High	Medium	Low
1	1. Are the competencies expected out of the course fulfilled in the syllabus of the courses that you have taught?	8	2	1
2	2. Are the units in Syllabus relevant to the course?	7	2	2
3	3. Rate the distribution of the allotted hours to the course components (Lecture Tutorial/Practical)?	8	2	1
4	4. Did the elective course offer in terms of their relevance to the specialization streams? (Applicable for elective course only)	8	3	0
5	5. Does the course outcomes mentioned in the syllabus clarify your teaching goals?	7	4	0
6	6. Is your syllabus sufficient to bridge the gap between industry standards /current global scenarios and academics? *	9	2	0
7	7. Is the timely coverage of syllabus possible in the mentioned number of hours? *	11	0	0
8	8. Are the adequate reference material and books available for the course? *	11	0	0

Chart Title

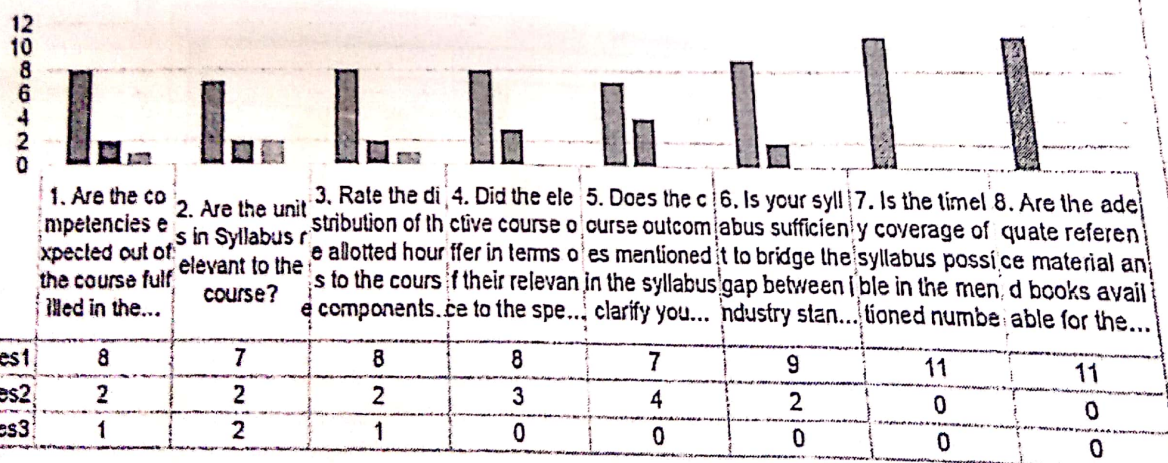

Handwritten signature and scribbles.

Name of Activity :- Faculty Feedback on Facility 2019-20

Date of Conduction: 2/4/2020

No of Participants :- 11

Sr. No.	Particulars	High	Medium	Low
1	The campus is green and Eco-friendly	9	2	0
2	The college encourages faculty to organize Seminars/Workshop/FDPs/Conference	10	1	0
3	The faculty is supported with adequate learning resources	5	6	0
4	The IQAC is working well for promoting quality in the institution	6	5	0
5	The physical infrastructure of the college Library	8	3	0
6	The prescribed books / reading materials are available in the library	7	4	0
7	The office staff in the college is cooperative and helpful	8	3	0
8	The functioning of the placement cell in the college is satisfactory	10	1	0
9	Toilets / washrooms are clean and properly maintaine	5	6	0
10	The class rooms and staff room are adequate	5	6	0
11	Internet facility provided is satisfactory	3	7	1
12	The labs are adequately equipped	4	7	0
13	The faculty is given freedom to express their opinions	4	7	0

Faculty Feedback on Facility 2021-22

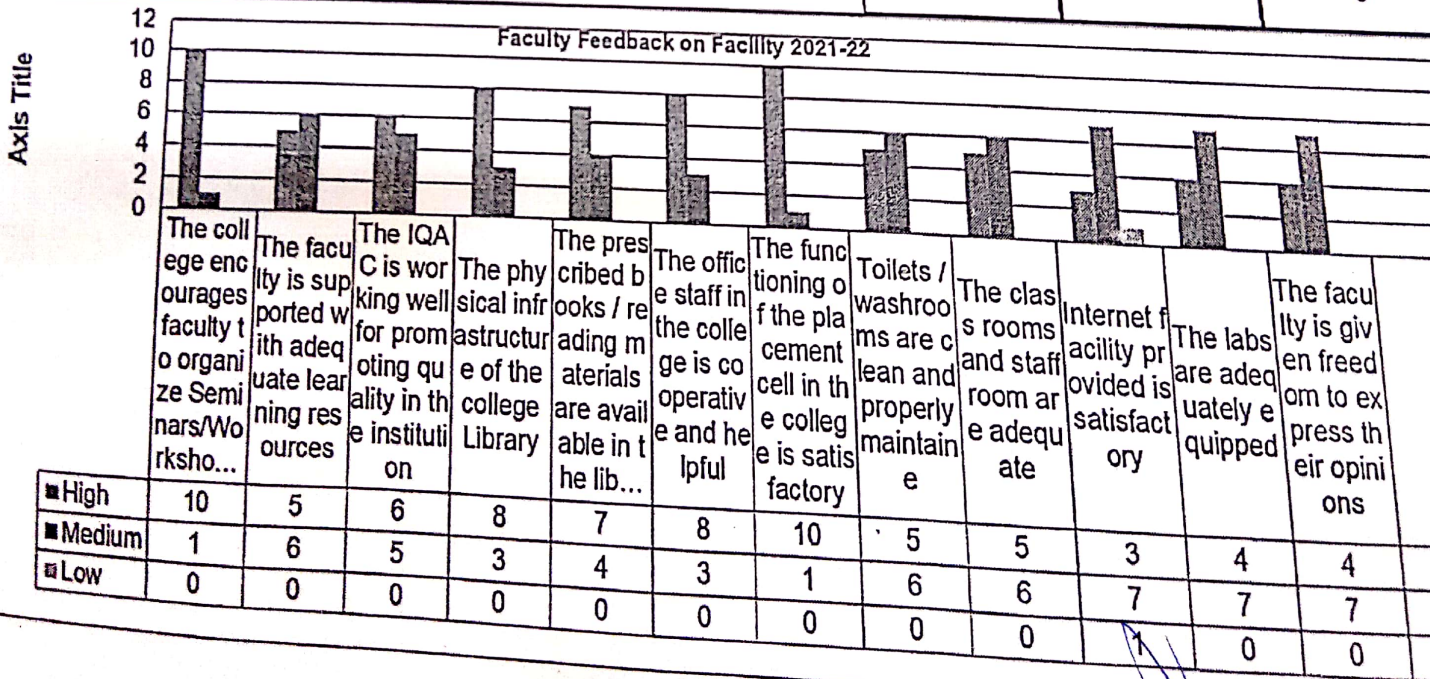

Dr. Vilas N. Nitnaware
Principal

K. C. College of Engineering & Management Studies and Research



K. C. College of Engineering and Management Studies and Research

(Affiliated to the University of Mumbai)

Mith Bunder Road, Near Hume Pipe, Kopri, Thane (E)-400603

DEPARTMENT OF HUMANITIES & APPLIED SCIENCES

Feedback Analysis

Name of Activity :- Student Feedback on Syllabus Review (odd Sem) 2018-19

Date of Conduction: 4/11/2018

No of Praticipants :- 90

Sr. No.	Particulars	High	Medium	Low
1	Did you find the subjects studies in the last semester relevant to contemporary requirments(industry, Entreprenurs etc)	70	10	10
2	are you satisfied with content coverage of courses	72	16	2
3	Are you able to apple acquire skills of previous semester for current semester subjects	75	14	1

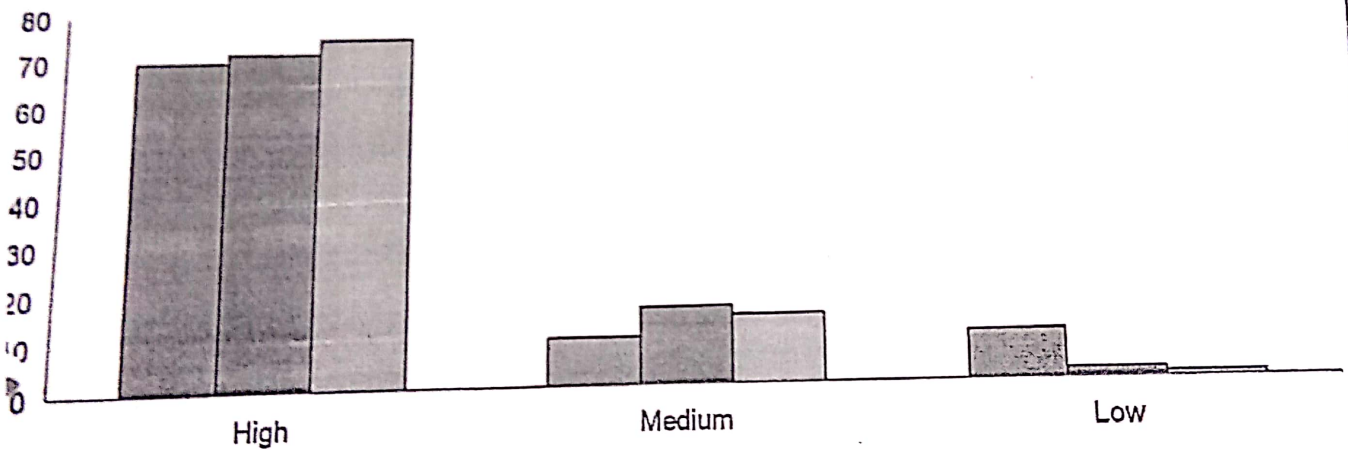

- Are you satisfied with content coverage of courses?
- Was the practical knowledge gained in course helpful to build mini project/major project?
- How you find courses applicable/relevant to industry?



Dr. Vilas N. Nitnaware
Principal
K.C. College of Engineering &
Management Studies & Research

Excelssior Education Society's
K.C.College Of Engineering and Management Studies and Research
(Affiliated to the University of Mumbai)
Department of Humanities and Applied Sciences
Academic Year 2018-19(SEM I)

DIV A

Faculty Name	SUB	Feedback avg.	Sign
A.P. Bhumadevi	A.Maths	3.97	<i>S...</i>
A.P. Swati P.	A.PHY	3.90	<i>Smcher</i>
A.P. Shelley Oberoi	A.CHEM	4.23	<i>Smcher</i>
A.P. Uday P	EM	3.98	<i>Uday</i>
A.P. Neha K	BEE	3.92	<i>Neha</i>
A.P. Ajay Mishra	EVS	3.78	<i>BJay</i>

DIV B

A.P. Pallavi C	A.Maths	4.27	<i>Pallavi</i>
A.P. Arundhati C	A.PHY	4.45	<i>Arundhati</i>
A.P. Shelley Oberoi	A.CHEM	4.48	<i>Smcher</i>
A.P. Sandesh B	EM	4.25	<i>Sandesh</i>
A.P. Prasannati K	BEE	4.55	<i>Prasanna</i>
A.P. Ajay Mishra	EVS	4.21	<i>BJay</i>

DIV C

A.P. Bhumadevi	A.Maths	4.71	<i>B...</i>
A.P. Swati P	A.PHY	4.55	<i>Smcher</i>
A.P. Ajay Mishra	A.CHEM	4.40	<i>BJay</i>
A.P. Sandesh B.	EM	4.75	<i>Sandesh</i>
A.P. Prasannati K	BEE	4.97	<i>Prasanna</i>
A.P. Khsipra	EVS	5.00	<i>Khsipra</i>

DIV D

A.P. Vaishali G	A.Maths	4.56	<i>Vaishali</i>
A.P. Swati P	A.PHY	4.5	<i>Smcher</i>
A.P. Ajay Mishra	A.CHEM	4.25	<i>BJay</i>
A.P. Deepak K	EM	4.46	<i>Deepak</i>
A.P. Neha K	BEE	4.59	<i>Neha</i>
A.P. Khsipra	EVS	4.78	<i>Khsipra</i>



21
Dr. Vilas N. Nitnaware
Principal
K.C. College of Engineering &
Management Studies & Research

Smcher

Name of Activity :- Faculty Feedback on Syllabus 2018-19 sem-I
Feedback Analysis

Date of Conduction: 09/11/2018

No of Praticipants : 10

Sr. No.	Particulars	High	Medium	Low
1	1. Are the competencies expected out of the course fulfilled in the syllabus of the courses that you have taught?	8	2	0
2	2. Are the units in Syllabus relevant to the course?	6	2	2
3	3. Rate the distribution of the allotted hours to the course components (Lecture Tutorial/Practical)?	7	2	1
4	4. Did the elective course offer in terms of their relevance to the specialization streams? (Applicable for elective course only)	7	3	0
5	5. Does the course outcomes mentioned in the syllabus clarify your teaching goals?	6	4	0
6	6. Is your syllabus sufficient to bridge the gap between industry standards /current global scenarios and academics? *	8	2	0
7	7. Is the timely coverage of syllabus possible in the mentioned number of hours? *	10	0	0
8	8. Are the adequate reference material and books available for the course? *	10	0	0

Chart Title

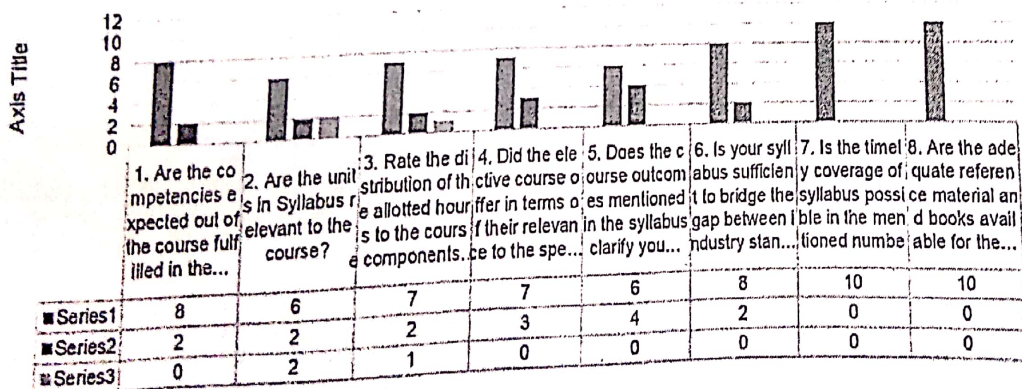

Dr. Vilas N. Nitnaware
Principal
K.C. College of Engineering &
Management Studies & Research



Excelssior Education Society's
K. C. College of Engineering and Management Studies and Research
 (Affiliated to the University of Mumbai)
 Mith Bunder Road, Near Hume Pipe, Kopri, Thane (E)-400603
 Department of Humanities and Applied Sciences
Feedback Analysis

I

Name of activity : Parent's Feedback on 08 October 2018

No of Participants : 14

Question	Excellent	Satisfactory	Poor
Institutes' Academicals activities	6	6	0
The appropriateness of support material in form of handouts, PPTs and other learning aids			
Sports & Co-Curricular Activities	5	5	2
Infrastructure & Lab Facilities of the Campus	6	8	0
Quality of Teaching	11	3	0
Soft Skills, Presentations & Etiquettes of students	11	2	0
Career Guidance activities	8	5	1
Placements & Pre Placement Activities	5	6	1
Relationship Initiatives with the Industries	6	4	0
Safety & Security System	8	6	0
Anti Ragging Policy	11	2	0
Administrative facilities	8	4	0



(Signature)
Dr. Vilas N. Nitnaware
 Principal
 K.C. College of Engineering &
 Management Studies & Research

K. C. College of Engineering and Management Studies and Research

(Affiliated to the University of Mumbai)

Mith Bunder Road, Near Hume Pipe, Kopri, Thane (E)-400603

DEPARTMENT OF HUMANITIES & APPLIED SCIENCES

Feedback Analysis

Name of Activity :- Student Feedback on Syllabus Review (Even Sem) 2018-19

Date of Conduction: 4/04/2019

No of Praticipants :- 100

Sr. No.	Particulars	High	Medium	Low
1	Did you find the subjects studies in the last semester relevant to contemporary requirments(industry, Entreprenurs etc)	80	10	10
2	are you satisfied with content coverage of courses	82	16	2
3	Are you able to appple acquire skills of previous semester for current semester subjects	85	14	1

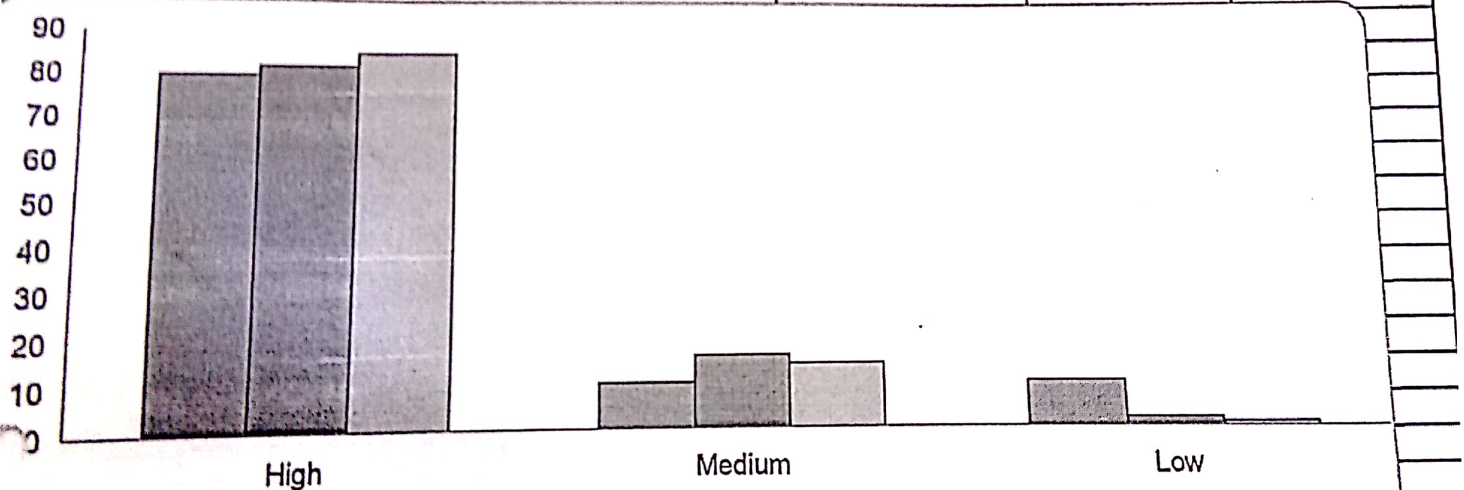

- Are you satisfied with content coverage of courses?
- Was the practical knowledge gained in course helpful to build mini project/major project?
- How you find courses applicable/relevant to industry?



Dr. Vilas N. Nitnaware
Principal
K.C. College of Engineering &
Management Studies & Research



Excelssior Education Society's
K.C.College Of Engineering and Management Studies and Research
(Affiliated to the University of Mumbai)
Mith Bunder Road, Near Hume Pipe, Kopri, Thane (E)-400603

Department of Humanities and Applied Sciences

2018-19 FE SEM II

Student's Feedback for Theory Subject

Sr. No.	Faculty Name	DIV	Subject	Feedback
1	A.P. Vaishali G	D	AM-II	4.31
2	A.P. Pallavi C	B	AM-II	4.06
3	A.P.S. Bhumadevi	A & C	AM-II	4.05
4	A.P. Ajay Mishra	C & D	AC-II	4.27
5	Dr. Shelley O.	A & B	AC-II	4.16
6	A.P. Sandesh B.	B&C	ED	4.16
7	A.P. Uday P.	A	ED	4.06
8	A.P. Deepak K	D	ED	4.20
9	A.P. Swati P	A,C & D	AP-II	4.35
10	Dr.Arundhati C	B	AP-II	4.38
11	A.P. Sheena U	C & D	CS	4.62
12	A.P.Archna G.	A & B	CS	4.36
13	A.P. Yamini P.	A & B	SPA	4.24
14	A.P. Sana H	C & D	SPA	4.29

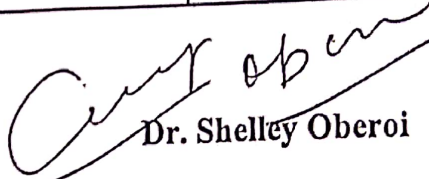
Dr. Shelley Oberoi



Dr. Vilas N. Nitnaware
Principal
College of Engineering & Management Studies and Research

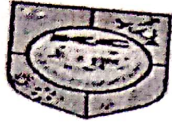

Excelsior Education Society's
K.C. College of Engineering and Management Studies and Research
(Affiliated to the University of Mumbai)
Mith Bunder Road, Near Hume Pipe, Kopri, Thane (E)-400603

DEPARTMENT OF HUMANITIES AND APPLIED SCIENCES

FEEDBACK ANALYSIS OF INFRASTRUCTURE SEM-I 2018-19 DIV -A

	5	4	3	2	1
1.Availability of drinking water facility?	11	12	3	2	2
2.Availability of adequate washroom?	7	9	9	4	1
3.Overall cleaning / hygiene of the campus?	7	10	11	2	0
4.Are you satisfied with the conduction of internal examination?	9	15	2	2	2
5. Are you satisfied with the quality of canteen facility provided by the college?	3	9	8	5	5
6.Are you satisfied with the Xerox facility provided by the college?	5	4	14	2	5
7.Are your health & medical emergency need catered through first aid & medical room facility?	7	9	9	4	1
8.Are you satisfied with language laboratory facility provided by the college?	7	11	7	2	3



Dr. Vilas N. Nithaware
Principal
K.C. College of Engineering &
Management Studies & Research



Excelsior Education Society's
K.C. College of Engineering and Management Studies and Research
(Affiliated to the University of Mumbai)
Mith Bunder Road, Near Hume Pipe, Kopri, Thane (E)-400603

DEPARTMENT OF HUMANITIES AND APPLIED SCIENCES

FEEDBACK ANALYSIS OF INFRASTRUCTURE SEM-I 2018-19 DIV B

	5	4	3	2	1
1.Availability of drinking water facility?	13	10	3	0	1
2.Availability of adequate washroom?	9	12	3	2	1
3.Overall cleaning / hygiene of the campus?	7	17	1	1	1
4.Are you satisfied with the conduction of internal examination?	13	13	0	0	1
5. Are you satisfied with the quality of canteen facility provided by the college?	7	13	6	0	1
6.Are you satisfied with the Xerox facility provided by the college?	4	8	5	2	8
7.Are your health & medical emergency need catered through first aid & medical room facility?	8	14	5	0	0
8.Are you satisfied with language laboratory facility provided by the college?	10	15	1	1	0



Dr. Vilas N. Nitnaware
Principal
K.C. College of Engineering &
Management Studies & Research

Scanned with OKEN Scanner

Scanned with OKEN Scanner

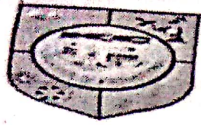

Excelsior Education Society's
K.C. College of Engineering and Management Studies and Research
(Affiliated to the University of Mumbai)
Mith Bunder Road, Near Hume Pipe, Kopri, Thane (E)-400603

DEPARTMENT OF HUMANITIES AND APPLIED SCIENCES

FEEDBACK ANALYSIS OF INFRASTRUCTURE SEM-I 2018-19 DIV C

	5	4	3	2	1
1. Availability of drinking water facility?	3	0	2	0	0
2. Availability of adequate washroom?	2	0	1	1	1
3. Overall cleaning / hygiene of the campus?	4	0	1	0	0
4. Are you satisfied with the conduction of internal examination?	3	0	2	0	0
5. Are you satisfied with the quality of canteen facility provided by the college?	1	1	0	1	2
6. Are you satisfied with the Xerox facility provided by the college?	1	2	0	0	2
7. Are your health & medical emergency need catered through first aid & medical room facility?	4	0	1	0	0
8. Are you satisfied with language laboratory facility provided by the college?	5	0	0	0	0



Dr. Vilas N. Nitnaware
Principal
K.C. College of Engineering &
Management Studies & Research



Excelsior Education Society's
K.C. College of Engineering and Management Studies and Research
(Affiliated to the University of Mumbai)
Mith Bunder Road, Near Hume Pipe, Kopri, Thane (E)-400603

DEPARTMENT OF HUMANITIES AND APPLIED SCIENCES

FEEDBACK ANALYSIS OF INFRASTRUCTURE SEM-I APR 2018-19 DIV D

1.Availability of drinking water facility?	5	4	3	2	1
2.Availability of adequate washroom?	6	7	2	0	0
3.Overall cleaning / hygiene of the campus?	5	8	1	1	0
4.Are you satisfied with the conduction of internal examination?	4	8	3	0	0
5. Are you satisfied with the quality of canteen facility provided by the college?	6	7	2	0	0
6.Are you satisfied with the Xerox facility provided by the college?	2	8	2	2	1
7.Are your health & medical emergency need catered through first aid & medical room facility?	0	4	5	3	3
8.Are you satisfied with language laboratory facility provided by the college?	3	9	3	0	0
	4	8	3	0	0





Dr. Vilas N. Nitnaware
Principal
K.C. College of Engineering &
Management Studies & Research

Name of Activity :- Faculty Feedback on Syllabus 2018-19 sem-II
Date of Conduction: 09/04/2019
No of Participants : 12

Sr. No.	Particulars	High	Medium	Low
1	1. Are the competencies expected out of the course fulfilled in the syllabus of the courses that you have taught?	10	2	0
2	2. Are the units in Syllabus relevant to the course?	8	2	2
3	3. Rate the distribution of the allotted hours to the course components (Lecture Tutorial/Practical)?	9	2	1
4	4. Did the elective course offer in terms of their relevance to the specialization streams? (Applicable for elective course only)	7	3	2
5	5. Does the course outcomes mentioned in the syllabus clarify your teaching goals?	6	4	2
6	6. Is your syllabus sufficient to bridge the gap between industry standards /current global scenarios and academics? *	8	4	0
7	7. Is the timely coverage of syllabus possible in the mentioned number of hours? *	10	2	0
8	8. Are the adequate reference material and books available for the course? *	11	1	0

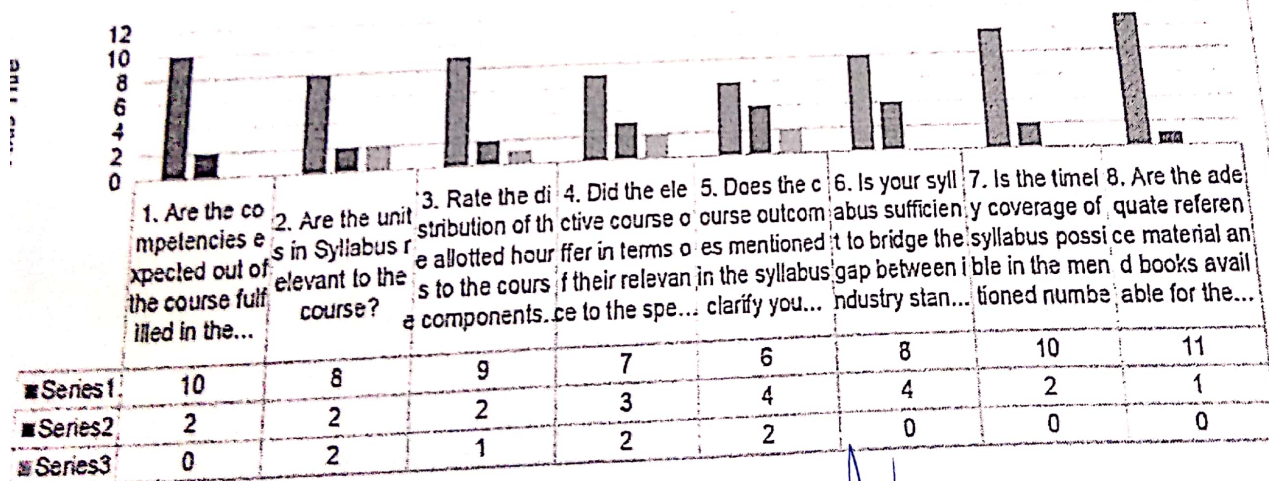
Chart Title



Dr. Vilas N. Nitnaware
Principal
K.C. College of Engineering &
Management Studies & Research



Excelssior Education Society's
**K. C. College of Engineering and Management
 Studies and Research**
 (Affiliated to the University of Mumbai)
 Mith Bunder Road, Near Hume Pipe, Kopri, Thane (E)-400603

2018-19 - II SEM Faculty Feedback
 on facility

Sr No	Questions	High	Medium	Low
1	The campus is green and Eco-friendly	9	2	
2	The college encourages faculty to organize Seminars/Workshop/FDPs/Conference.	10	1	0
3	The faculty is supported with adequate learning resources	8	3	0
4	The IQAC is working well for promoting quality in the institution	11	0	0
5	The physical infrastructure of the college Library	9	2	0
6	The prescribed books / reading materials are available in the library	8	3	0
7	The office staff in the college is cooperative and helpful	9	2	0
8	The functioning of the placement cell in the college is satisfactory	8	3	0
9	Toilets / washrooms are clean and properly maintained	6	5	0
10	The class rooms and staff room are adequate	9	2	0
11	Internet facility provided is satisfactory	10	1	0
12	The labs are adequately equipped	9	2	0
13	The faculty is given freedom to express their opinions	8	3	0



(Signature)
Dr. Vilas N. Nitnaware
 Principal
 K.C. College of Engineering &
 Management Studies & Research



Excellior Education Society's
K. C. College of Engineering and Management Studies and Research
 (Affiliated to the University of Mumbai)
 Mith Bunder Road, Near Hume Pipe, Kopri, Thane (E)-400603
 Department of Humanities and Applied Sciences
Feedback Analysis

Name of activity : Parent's Feedback on 02 March 2019

No of Participants : 68

Question	Excellent	Satisfactory	Poor
Institutes' Academic activities	44	13	0
The appropriateness of support material in form of handouts, PPTs and other learning aids			
Sports & Co-Curricular Activities	17	27	2
Infrastructure & Lab Facilities of the Campus	40	26	0
Quality of Teaching	60	5	0
Soft Skills, Presentations & Etiquettes of students	46	20	0
Career Guidance activities	49	18	0
Placements & Pre Placement Activities	29	28	0
Relationship Initiatives with the Industries	30	25	0
Safety & Security System	50	18	1
Anti Ragging Policy	57	6	0
Administrative facilities	55	10	0

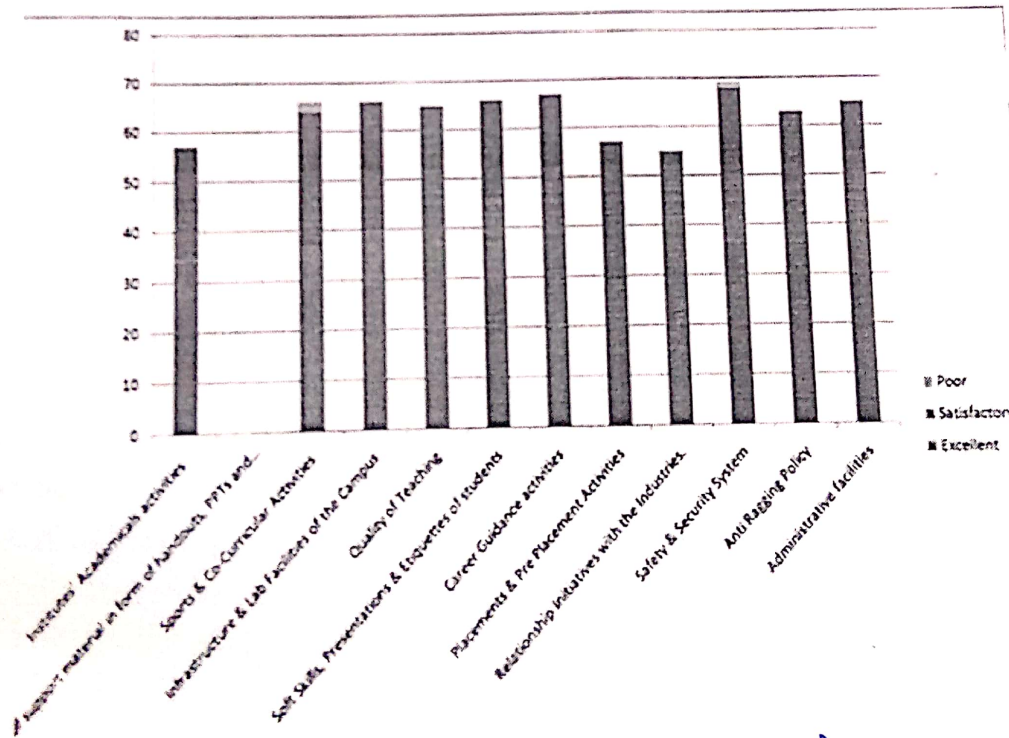

Feed
s



Dr. Vilas N. Nitaware
 Principal
 K.C. College of Engineering &
 Management Studies & Research'



Excelsior Education Society's
K.C. College of Engineering and Management Studies and Research
(Affiliated to the University of Mumbai)
Mith Bunder Road, Near Hume Pipe, Kopri, Thane (E)-400603

Department of Information Technology

Academic year: 2019-20

Feedback of: Syllabus Review

Sr No	Suggestions	Plan of Action
1	Internships should be emphasized more.	Internship drive was conducted, And more such drives will be conducted.
2	Project based learning must be improvised.	Suggestions were taken from alumni/ industry person as a part of mini project development.
3	More focus on practical learning.	Various seminars, workshops were taken for the same.

Approved
HOD/IT

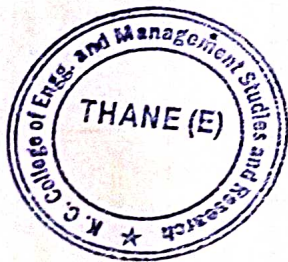

Dr. Vilas N. Nitnaware
Principal
K.C. College of Engineering &
Management Studies & Research

Response	Submitted on:	Institution	Department	Course	Group	ID	Full name	Username	Phone Number	Name of Course	Select Semester	Are the competencies expected out of the course fulfilled in the syllabus of the course that you have taught?	Are the syllabus relevant to the course?	Rate the distribution of the hours in the course (1:Low 2:Medium 3:High)	Do the objectives of the course align with the vision of the institution?	Does the course content align with the syllabus and teaching goals?	Is your syllabus up to date with the latest standards / current global scenario and academic?	In the syllabus, you have covered all the topics possible in the course?	Are the references available for the course?	
858	1/24/2020 17:24			Faculty Syllabus Review 2019-20		19	PROF. MANSI CHOICHE	mansic		Infrastructure Security	4:VII	1:High	1:High	2:Medium	2:Medium	2:Medium	2:Medium	2:Medium	2:Medium	2:Medium
860	1/24/2020 17:27			Faculty Syllabus Review 2019-20		19	PROF. MANSI CHOICHE	mansic		Advance Security Lab	4:VII	1:High	1:High	2:Medium	2:Medium	2:Medium	2:Medium	2:Medium	2:Medium	2:Medium
861	1/24/2020 17:30			Faculty Syllabus Review 2019-20		19	PROF. MANSI CHOICHE	mansic		Java Programming Lab	2:III	2:Medium	1:High	1:High	3:Low	2:Medium	2:Medium	2:Medium	2:Medium	2:Medium
844	11/20/2019 10:19			Faculty Syllabus Review 2019-20		32	Prof. reeta Shaktivel	reetas		mobile communication system	4:VII	2:Medium	1:High	1:High	3:Low	2:Medium	2:Medium	2:Medium	2:Medium	2:Medium
845	11/20/2019 10:21			Faculty Syllabus Review 2019-20		32	Prof. reeta Shaktivel	reetas		Disaster management and mitigation measures	4:VII	1:High	1:High	1:High	2:Medium	2:Medium	2:Medium	2:Medium	2:Medium	2:Medium
835	11/8/2019 14:28			Faculty Syllabus Review 2019-20		33	Prof. Rajiv Iyer	rajiviyer		Electromagnetic Engineering	3:V	1:High	1:High	1:High	2:Medium	2:Medium	2:Medium	2:Medium	2:Medium	2:Medium
669	10/17/2019 11:23			Faculty Syllabus Review 2019-20		34	Prof. Ashwini Jayawant	ashwinjayawant		Data compression and encryption	4:VII	2:Medium	1:High	1:High	2:Medium	2:Medium	2:Medium	2:Medium	2:Medium	2:Medium
850	11/22/2019 12:17			Faculty Syllabus Review 2019-20		36	Prof. Anupama Chaurasia	anupamchaurasia		Microwave Engineering	4:VII	1:High	1:High	1:High	2:Medium	2:Medium	2:Medium	2:Medium	2:Medium	2:Medium
670	10/17/2019 12:27			Faculty Syllabus Review 2019-20		38	Prof. Preeti Lodaya	preetilodaya		Digital design and system	2:III	1:High	1:High	2:Medium	2:Medium	2:Medium	2:Medium	2:Medium	2:Medium	2:Medium

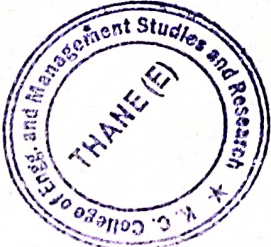

Dr. Vilds N. Nitnawale
Principal
K.C. College of Engineering & Management Studies & Research



Analysis - Parents feedback (2019-20)

Question

Question	High	Medium	Low
1 Are you satisfied with quality of teaching provided during lectures to your ward?	4	1	0
2 Did your ward get exposure & encouragement in sports & co-curriculum activities at the college level?	1	4	0
3 How satisfied are you with the infrastructure & lab facilities provided in the college?	4	1	0
4 Are you satisfied with the teaching methodologies adopted in the college?	4	1	0
5 Is college providing a platform for career guidance activity for students?	3	2	0
6 Have you seen relationship initiatives with the industry taken by the college?	3	2	0
7 How satisfied are you with the anti ragging policy practice of the college?	5	0	0

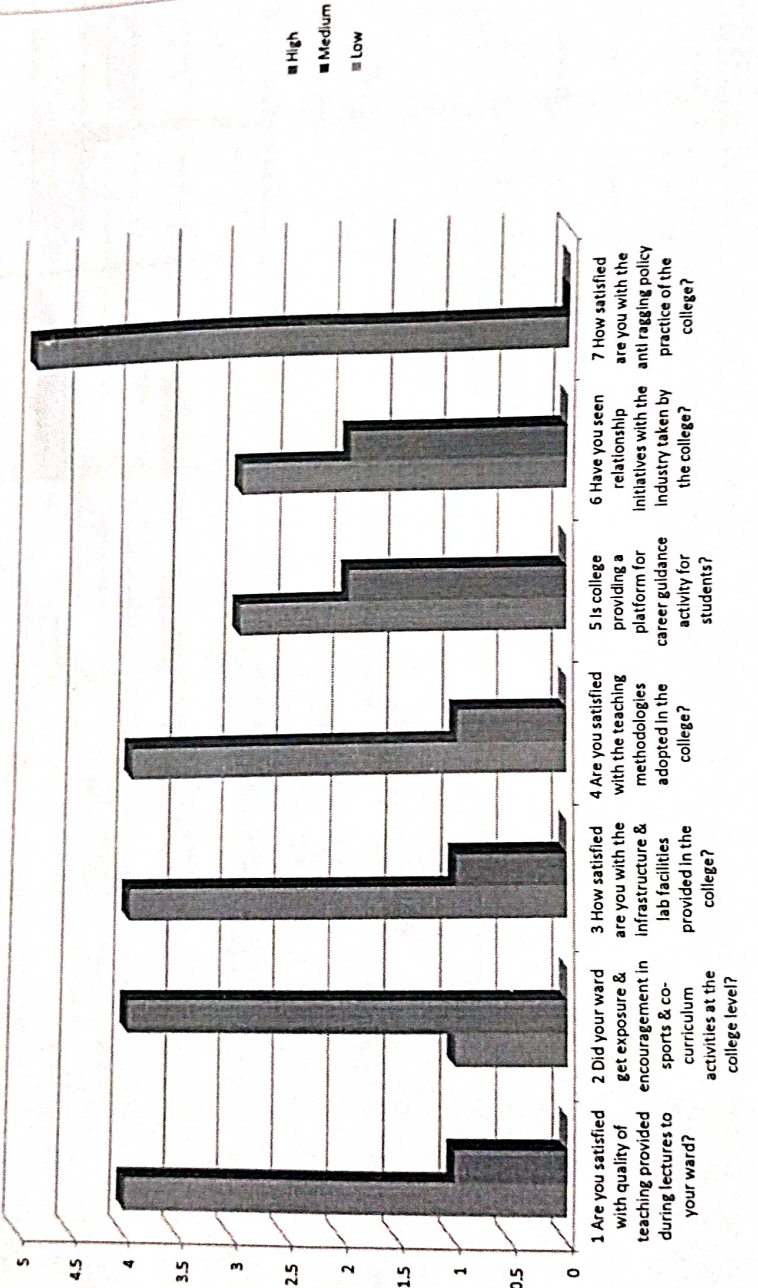

(Signature)

Dr. Vias N. Ninaware

Principal
 K.C. College of Engineering & Management Studies and Research



Dr. Vias N. Ninaware
 Principal
 K.C. College of Engineering & Management Studies & Research

**Department of Information Technology
Syllabus Review by Students (A.Y. 2020-21)**

Timestamp	1. Select your Academic Year	2. Please Enter your Name	3. Select your class	4. Select your department	5. Did you find the subjects studies in the last semester relevant to contemporary requirements? (Industry, Entrepreneurs)	6. Are you satisfied with content coverage of courses?	7. Was the practical knowledge gained in course helpful to build mini project/major project?	8. Are you able to apply acquired skills of previous semester for current semester subjects?	9. How do you find courses applicable/relevant to industry?	10. Suggest any suggestions if any
5/3/2021 14:40:43	2020-21	Shrikant	TEIT	IT	2	2	2	2	2	2/NA
5/3/2021 14:44:20	2021	Prashant Vasala	T. E. IT	Information Technology	2	3	2	2	2	3
5/3/2021 14:44:28	2020 - 2021	Rupak Patel	TEIT	Information technology	3	3	3	3	3	3
5/3/2021 14:45:11	2021-2022	Harish Jha	T.E.I.T	I.T.	3	2	2	3	3	3/NA
5/3/2021 14:46:02	2020 - 2021	Farhan Momin	T.E.IT	Information Technology	3	3	2	2	2	3
5/3/2021 14:46:16	2021	Hetvi Desai	TE	Information technology	2	2	2	3	2	2/No
5/3/2021 14:46:40	2020-2021	Shruti Shrinivas More	TE	IT	3	3	2	3	2	2/No
5/3/2021 14:47:09	2020 - 2021	Mayur Kotian	TE	IT	3	3	3	3	3	2/No
5/3/2021 14:48:46	2020-21	Sejal Pandey	TE	IT	2	2	2	2	2	2
5/3/2021 14:48:47	2020-2021	Sameer Jadhav	TEIT	Information technology	3	3	3	3	3	3
5/3/2021 14:49:48	2020-21	Piyush Vinod Pawar	TEIT DIV B	Information technology	2	3	2	2	2	3
5/3/2021 14:50:35	TE	Pranay Shetty	IT	IT	2	3	3	3	3	3
5/3/2021 14:54:05	2020-21	Shubhra Singh	TEIT	IT	3	3	3	3	3	3
5/3/2021 14:55:17	Third Year	Sabrina Amaikhan	TE- SEM VI	Information Technology	3	3	3	3	3	3
5/3/2021 14:55:23	2020-2021	Chinmay Vishnu	TE	IT	3	3	3	3	3	3
5/3/2021 14:55:59	2020- 2021	Sawant	SE	IT	2	2	2	2	2	2/NA
5/3/2021 14:56:09	2020-2021	Kartiki Gharat	TE	INFORMATION AND TECHNOLOGY	2	2	2	2	2	2
5/3/2021 14:56:23	Third year	Abhilasha Deshmukh	TE	IT	3	3	3	3	3	3
5/3/2021 14:57:59	Third year	Saurabh ojha	TE	IT	2	2	2	2	2	2
5/3/2021 14:58:15	2020-2021	Akshay Sakpal	T.E	IT	3	3	3	3	3	3
5/3/2021 14:58:24	2021	Nishant Acharekar	TE	IT	3	2	2	2	2	2
5/3/2021 14:59:22	2020-2021	Ankit Dubey	TEIT	IT	2	2	2	2	2	3/No
5/3/2021 15:00:29	2020-2021	Ankit Dubey	TEIT	IT	3	2	2	3	2	3/No
5/3/2021 15:00:56	20 - 21	Vikhil Sailagargi	TEIT	IT	3	3	3	3	3	3
5/3/2021 15:01:09	2021-2022	Payal Jain	3rd year	Information Technology	2	2	2	2	2	2
5/3/2021 15:01:20	2020-21	Durvesh Sainath Talekar	TEIT	IT	3	3	3	3	3	3
5/3/2021 15:02:13	2020 - 2021	Pratik Deepak Vishwakarma	TE	IT	3	3	3	2	2	2
5/3/2021 15:03:24	2021	KANCHAN YADAV	TE	IT	2	2	2	2	2	2
5/3/2021 15:04:36	2021	Jinesh Deepak Doshi	TEIT	IT	3	3	3	3	3	2



Dr. Vijays N. Nishaware

Timestamp	1. Select your Academic Year	2. Please Enter your Name	3. Select your class	4. Select your department	5. Did you find the subjects relevant to contemporary requirements? (Industry, Entrepreneurs)	5. Are you satisfied with coverage of courses?	7. Was the practical knowledge gained in course helpful to build mini project/major project?	8. Are you able to apply acquired skills of previous semester for current semester subjects?	9. How do you find courses applicable to industry?	10. Suggest any if any
5/3/2021 15:08:22	2020-21	Komal Dinde	TE Sem 6	Information Technology	2	2	2	2	2	
5/3/2021 15:08:37	2020-21	Rashi shinde	Third Year	Information Technology	2	3	2	3	3	None
5/3/2021 15:13:27	TEIT	Harshal Boga	B	IT	2	2	2	2	2	
5/3/2021 15:13:33	2020-21	Shrutik Jagdish Yashwantrao	TE	INFORMATION TECHNOLOGY	2	3	3	3	3	
5/3/2021 15:22:18	2020-21	Prathamesh Kallapa Patil	TEIT	Information Technology	2	3	3	3	3	
5/3/2021 15:29:25	2020-2021	Nayana Vitthal Dutargi	Third Year (TE)	Information Technology (IT)	3	3	3	2	3	None
5/3/2021 15:38:00	2020	shubham rajesh jadhav	TE	Information technology	3	3	3	3	3	
5/3/2021 15:42:03	2021	Meet Thakar	TE	IT	3	3	3	3	3	
5/3/2021 15:53:58	3 rd year	Dhanashree Chavan		Information Technology	3		2	2	2	
5/3/2021 15:59:20	3rd year	Manav Jaiswal	TE	Information technology	3	2	3	3	3	None
5/3/2021 16:06:01	2020 - 21	Shruti Dalvi	TE	IT	3	3	2	3	3	None
5/3/2021 16:08:29	2020-2021	Prem mirani	Te it	IT	2	3	3	3	2	
5/3/2021 16:14:39	2020-21	Tejas Joshi	T.E IT	Information technology	3	3	3	3	3	
5/3/2021 16:45:02	3rd year TEIT	Bhargav shet	TE	IT	2	2	1	3	3	None
5/3/2021 16:55:51	2021-22	Anuja Badgujar	TEIT	IT	3	2	2	2	2	None
5/3/2021 17:06:58	2020-21	Krushna Patil	TE	IT	2	3	3	3	3	None
5/3/2021 17:42:47	2021	Chintana Gohil	B3	TEIT	3	3	3	3	3	NO
5/3/2021 17:47:54	TEIT	Amaan Shaikh	Div b	Information technology	3	2	3	3	3	None
5/3/2021 18:20:48	2020-2021	Sahil Radye	T.E.I.T	IT	3	3	3	3	3	NO
5/3/2021 19:58:08	2020-2021	Aaboli Anil Sanas	TE	Information Technology	2	2	2	2	2	NO
5/3/2021 20:49:28	Third year	Janhavi Gangurde	TEIT	Information technology	2	2	3	3	2	
5/3/2021 21:06:13	2020-2021	Prem mirani	Te it	IT	2	3	3	3	2	
5/4/2021 0:13:01	2020-21	Shubhra Singh	TEIT	IT	3	3	3	3	3	NA
5/4/2021 10:40:29	2021	Vaibhav Tiwari	TE	IT	3	3	3	3	2	
5/4/2021 12:14:03	2020-21	Mitali Mall	B	IT	2	2	1	1	2	
5/4/2021 12:14:25	2020-21	Jenil Nayak	SE	IT	2	2	3	3	3	NO
5/4/2021 12:14:55	2020-2021	Aaradhya Desai	S.E	IT	2	2	2	2	2	
5/4/2021 12:15:39	Second Year (S.E)	Vaishnavi Jambhale	B	IT	2	2	1	2	2	NO
5/4/2021 12:15:42	2020-21	VAISHNAVI KULKARNI	SE	Information Technology	1	2	2	2	2	
5/4/2021 12:15:44	2020-21	DHANANJAY VINAYAK KHEDKAR	SE-IT	Information technology	2	2	2	2	2	

Timestamp	1. Select your Academic Year	2. Please Enter your Name	3. Select your class	4. Select your department	5. Did you find the subjects studies in the last semester relevant to contemporary requirements? (Industry, Entrepreneurs)	6. Are you satisfied with content coverage of courses?	7. Was the practical knowledge gained in course helpful to build mini project/major project?	8. Are you able to apply acquired skills of previous semester for current semester subjects?	9. How do you find courses applicable to industry?	10. Suggest any ideas if any
5/4/2021 12:17:59	SECOND YEAR IT BRANCH	ANUPAM KOLWADKAR	SE	IT BRANCH	2	3	3	3	3	NO
5/4/2021 12:18:28	2020-2021	Akram Kunda		IT	2	2	2	2	2	
5/4/2021 12:20:26	2020-2021	Tejas tamkar	SE/IT	IT	3	2	2	2	3	well some more
5/4/2021 12:22:36	2021	Supriya Prajapati	SE	IT	2	2	2	2	2	programming
5/4/2021 12:24:00	2021	SHRIKANT PANDEY	B	IT	3	3	3	3	3	languages
5/4/2021 12:26:28	BE	Atharva Joshi	B	IT	3	3	3	3	3	and more
5/4/2021 12:29:54	2020-2021	Vivek Tiwari	Second Year	Information Technology	3	2	2	3	3	projects
5/4/2021 12:29:55	2ND YEAR	ALOK SALIAN	SE	IT	2	2	2	2	2	working
5/4/2021 12:32:15	2020 - 2021	Abhishek Vishwakarma	Sy/it	IT	1	2	2	2	2	projects to
5/4/2021 12:33:47	2020-2021	Mrudul Shirodkar	TE	IT	2	2	2	2	2	work on
5/4/2021 12:33:52	2020-2021	Bhavana Ramesh Sonawane	TE	Information Technology	2	2	2	2	2	
5/4/2021 12:35:16	2021	Neha Shah	SE	IT	1	2	2	2	2	
5/4/2021 12:35:16	2021	Nilay	SE	IT	2	2	2	2	2	
5/4/2021 12:37:30	2020-21	Sahil Pulikal	BE	IT	2	2	2	2	2	
5/4/2021 12:39:02	2020-21	Shivani Gupta	SE/IT	IT	2	3	3	3	3	
5/4/2021 12:39:21	2020-21	Manish Talele	SE/IT	IT	2	2	2	2	2	
5/4/2021 12:39:52	2020-2021	Siddhi Sallian	SE	IT	3	3	3	3	3	
5/4/2021 12:40:07	2020-2021	Hemangi Mamral	TE/IT	Information Technology	3	3	3	2	3	
5/4/2021 12:41:30	2020-21	Bhakti Machha	Second Year	IT	2	2	2	2	2	
5/4/2021 12:44:48	2020-2021	Sameer Metkar	S.E.I.T	Information Technology	2	2	2	2	2	
5/4/2021 12:44:59		Shraddha Apraj	SE/IT	I.T	2	2	2	2	2	
5/4/2021 12:45:56	2020-2021	Deesha Naresh Bhanushali	Third Year	Information Technology	2	2	2	2	2	
5/4/2021 12:46:12	2020-21	Harkeerat Singh	Third year	IT	2	2	2	2	2	
5/4/2021 12:47:13		Vinay thakur	SE	IT	2	2	2	3	2	
5/4/2021 12:48:11	2020-2021	Baliram Pansare	SE	IT	2	2	2	2	2	
5/4/2021 12:48:52	2020-2021	Rahul Gaikwad	SE	IT	2	2	2	2	2	
5/4/2021 12:49:35	2020-2021	SHUBHAM PRASHANT MORE	SE	INFORMATION TECHNOLOGY						
5/4/2021 12:49:40	2020-2021	Omkar Mandavkar	SE	IT	2	2	2	2	2	
5/4/2021 12:50:25	2020-2021	Rahul Gaikwad	SE	IT	2	2	2	2	2	



Dr. VADIS N. NAIKHWANE
Principal
K.C. College of Engineering & Research
Management Studies & Research

Timestamp	1. Select your Academic Year	2. Please Enter your Name	3. Select your class	4. Select your department	5. Did you find the subjects in the last semester relevant to contemporary requirements? (Industry, Entrepreneurs)	6. Are you satisfied with content coverage of courses?	7. Was the practical knowledge gained in course helpful to build mini project/major project?	8. Are you able to apply acquired skills of previous semester for current semester subjects?	9. How do you find courses applicable/relevant to industry?	10. Suggest any suggestions if any
5/4/2021 12:50:36	B.E	Anushka Pramod Kadam	B.E I.T	Information Technology	2	3	2	2	3	
5/4/2021 12:54:30	Second Year	Akshada Arun Golhe	SE-IT	IT	1	1	2	1	1	
5/4/2021 12:54:47	20-21	Harshad Phalke	SE	IT	2	2	2	2	2	
5/4/2021 12:56:17	2nd year	Mayur Kirloskar	SEIT	IT	2	2	2	2	2	
5/4/2021 12:58:21		Omkar More	Te it	IT	2	2	3	3	2	
5/4/2021 12:58:51	SE	Deeksha Durgapu	B	IT	2	2	2	2	2	
5/4/2021 13:00:32	2017-2021	Kanchan Yadav	BE	IT	2	2	2	2	2	
5/4/2021 13:01:00	S.E.I.T. 2020-21	Nikhil Pandey	S.E. I.T	I.T.	3	3	3	2	3	
5/4/2021 13:01:51	2020-21	Yashraj Chavan	BE	IT	3	3	3	3	3	
5/4/2021 13:02:38	20/21	Aditya Beekar	SE	IT	3	2	3	2	3	
5/4/2021 13:03:26	2020-2021	Bhushan Ananta Gunjal	TEIT	IT	3	3	3	2	2	
5/4/2021 13:16:44	2020-2021	Raksha Pasad	Final year	Information Technology	2	2	2	2	2	
5/4/2021 13:17:15	2nd year	Sayed Mohd Arif Mohd. Kasim	It 4th sem	It	2	2	3	2	2	
5/4/2021 13:17:38		Suman sharma	BE-IT	IT	3	3	3	3	3	
5/4/2021 13:19:41	20-21	Ehtesham Siddiqui	BE	IT	2	2	2	2	2	
5/4/2021 13:20:45	2020-21	Nitesh Khuman	SE-IT	IT	2	2	2	2	2	
5/4/2021 13:26:36	2020-21	mrunal ubale	SE	IT	3	3	3	3	3	
5/4/2021 13:28:30	TE	Vaishnavi Shapur Prathamesh Hemendra Chikane	TE	IT	2	2	2	3	3	
5/4/2021 13:28:34	2020-21		SEIT	IT	2	2	2	3	2	
5/4/2021 13:33:13	Be it	Vishal Shukla	BE	Information technology	3	3	3	3	3	
5/4/2021 13:37:13	2020-2021	Aniket Patel	SE	IT	2	2	2	2	2	
5/4/2021 13:38:06	2020-21	Vishal Ludhrani	BE IT	IT	2	2	2	2	2	
5/4/2021 13:43:48	2020-2021	Srushti Ganesh Mhatre	SE	IT	2	2	2	2	2	
5/4/2021 13:45:57	2020-2021	Sheetal Walse	BE-IT	Information Technology	2	2	2	2	2	
5/4/2021 13:46:51	2nd year	Aashish Sharma	S.E.	IT	2	2	2	2	2	
5/4/2021 13:47:32	2nd year	Aashish Sharma	S.E.	Information technology	2	2	2	2	2	
5/4/2021 13:49:46	2021	Vaibhav Tiwari	TE	IT	3	3	3	3	3	
5/4/2021 13:55:20	2020-2021	Shashi prajapati	TEIT	Information Technology	2	2	2	3	3	
5/4/2021 14:14:37	2021	Piyusha Kulkarni	BE	IT	1	1	1	1	1	
5/4/2021 14:25:48	2021	Anurag pandey	SE-IT	IT	2	2	2	2	2	
5/4/2021 14:35:58	BE	Tejaswini Jadhav	BEIT	IT	3	3	3	3	3	



Dr. Vilas N. Nimmichandra
Principal
K.C. College of Engineering & Research
Management Studies & Research

Online classes are good but difficult to understand properly

Timestamp	1. Select your Academic Year	2. Please Enter your Name	3. Select your class	4. Select your department	5. Did you find the subjects studies in the last semester relevant to contemporary requirements? (Industry, Entrepreneurs)	6. Are you satisfied with content coverage of courses?	7. Was the practical knowledge gained in course helpful to build mini project/major project?	8. Are you able to apply acquired skills of previous semester for current semester subjects?	9. How do you find courses applicable/relevant to industry?	10. Suggest solutions if any
5/4/2021 14:36:35	2020-2021	Snehal Santosh Fadale	BEIT	IT	3	3	3	3	3	
5/4/2021 14:40:40	2021	siddhi joi	BEIT	IT	2	2	2	2	2	
5/4/2021 14:49:08	2021	Ketki Bhamble	TE IT	IT	2	2	1	2	2	
5/4/2021 15:09:26	2021	Vaibhav Tiwari	TE	IT	3	3	3	3	3	N/A
5/4/2021 16:15:57	2020-2021	Janhavi Panvekar	SEIT B	IT	2	2	2	2	2	3NA
5/4/2021 18:03:27	2020-21	satyanaryan sharma	Bachelor of engineering	Information technology	3	3	3	3	3	
5/4/2021 18:36:33	2021	Rishika Sharma	Be	IT	2	3	3	3	3	
5/4/2021 20:34:16	2020-2021	Amrutha Ananth Nayak	TEIT	Information Technology	2	2	2	2	2	
5/4/2021 20:40:07	TE 2020-2021	Manasi Pandhari Kesarkar	TE - Information Technology	Information Technology	2	2	2	2	2	
5/5/2021 11:45:55	2nd year	Mayur Kirloskar	SEIT	IT	2	2	2	2	2	
5/5/2021 12:43:18	BE	Pranit Ghadge	BE	IT	3	3	3	3	3	
5/5/2021 13:02:35	2020-21	Ruturaj Jagtap	BEIT	IT	2	2	2	2	2	
5/5/2021 21:17:12	20-21	Apurva Bhosle	BE	IT	3	3	3	3	3	nil
5/6/2021 20:16:39	2020-21	Khan Mohammad Kaif Amin	SEIT	IT	2	2	2	2	2	no
5/10/2021 0:16:33	BE 2020-21	Sandeep Sabu	BEIT	IT	3	3	3	3	3	3



Dr. Vilas N. Nitmawate
Principal
K.C. College of Engineering & Research
Management Studies & Research

Department of Information Technology
Syllabus Review by Faculty (2020-21)

Timestamp	Name	Dept.	Name of Subject	SEM	1 Are the competencies expected out of the courses fulfilled in the courses that you have taught?	2 Are the units in syllabus relevant to the course?	3 Rate the distribution of the allotted hours to the course components (Lecture, Tutorial/Practical)?	4 Did the elective courses offer in terms of their relevance to the specialization streams? (Applicable for elective course only)
4/23/2021 17:20:21	Amarja Adgaonkar	IT	Automata Theory	IV	Medium	High	High	
4/23/2021 17:21:45	Amarja Adgaonkar	IT	Data Mining and Business Intelligence	VI	Medium	High	High	
4/23/2021 17:36:13	S. Bhuma Devi	IT	Engineering Mathematics III	III	High	High	High	
4/23/2021 17:37:28	Kirti Rupesh Parthe	Information Technology	User Interaction Design	VIII	High	High	High	High
4/23/2021 17:43:19	Kirti Rupesh Parthe	Information Technology	Python Programming Lab	IV	High	High	High	High
4/23/2021 17:43:35	Asst.Prof.Manjusha Shelke	IT	Digital forensic	VI	High	High	High	High
4/23/2021 17:44:54	Asst.Prof.Manjusha Shelke	IT	DevOps	VIII	High	High	High	
4/23/2021 17:48:54	Manasi Choche	Information Technology	Software Engineering with Project Management	VI	Medium	High	High	
4/23/2021 17:50:09	Manasi Choche	Information Technology	Python Lab	IV	High	High	High	High
4/23/2021 17:54:14	VISHAL GOTARANE	IT	INTERNET OF EVERYTHING	VIII	High	Medium	High	
4/23/2021 19:13:34	Devika Rani Roy	IT	CLOUD COMPUTING AND SERVICES	VI	High	High	High	High
4/23/2021 19:15:49	DEVIKA RANI ROY	IT	CLOUD SERVICE DESIGN LAB	VI	High	High	High	High
4/23/2021 21:15:01	DINESH THARWANI	INFORMATION TECHNOLOGY	COMPUTER NETWORKS	4	Medium	High	Medium	Medium

Dr. Vilas N. Nishankhonde
Principal
K.C. College of Engineering & Research
Management Studies and Research





Dr. Vilas N. Ninnaware
 Principal
 K.C. College of Education & Research
 Management Studies & Research

5. Does the course outcomes mentioned in the syllabus clarify your teaching goals?	6. Is your syllabus sufficient to bridge the gap between industry standards /current global scenarios and academics?	7. Is the timely coverage of syllabus possible in the mentioned number of hours?	8. Are the adequate reference material and books available for the course?
Yes	Low	High	High
Yes	Low	High	High
High	Medium	High	Medium
High	High	High	High
High	High	Medium	High
High	Medium	High	High
High		High	Medium
High	Medium	High	High
High	High	Medium	High
Yes	Medium	High	High
High	High	High	High
High	High	High	High
High	Medium	Medium	High

Department of Information Technology

FACULTY FEEDBACK ON FACILITY (A.Y. 2020-21)

Timestamp	1.Name	Department	3.The campus is green and Eco-friendly	4.The college encourages faculty to organize Seminars/W	5.The faculty is supported with adequate learning resources	6.The IQAC is working well for promoting quality in the institution	7.The physical infrastructure of the college Library	8.The prescribed books / reading materials are available in	9.The office staff in the college is cooperative and helpful	10.The functioning of the placement cell in the college is satisfactory	11.Toilets / washrooms are clean and properly	12.The class rooms and staff room are adequate
4/23/2021 17:28:35	Amanj Adgaonkar	IT	High	Medium	Medium	Medium	High	High	Medium	High	Low	Low
4/23/2021 17:41:01	Asst.Prof.Manjusha Sh	IT	High	High	High	High	High	High	High	High	Medium	High
4/23/2021 17:44:46	Kirti Rupesh Parthe	Information Technol	High	High	High	High	High	High	High	High	High	High
4/23/2021 17:50:09	Nikhat Fatma Mumtaz	Information Technol	High	High	High	High	High	High	High	High	High	High
4/23/2021 17:51:56	Manasi Choche	Information Technol	High	High	High	High	High	High	High	High	Medium	Medium
4/23/2021 17:54:07	Amuthavalli Yadav	Information technol	High	High	High	High	High	High	High	High	High	High
4/23/2021 17:55:33	VISHAL GOTARANR	IT	High	High	High	High	High	High	High	High	High	High
4/23/2021 19:17:59	DEVIKA RANI ROY	IT	High	High	High	High	High	High	High	High	High	High
4/23/2021 21:17:20	DINESH THARWANI	IT	Medium	High	Medium	Medium	High	High	High	Medium	High	Medium



(Signature)

DR. VIJAY N. NARAYAN

Principal

K. J. Somaiya Institute of Engineering & Research
Management Studies & Research

13. Internet facility provided is satisfactory	14. The labs are adequately equipped	15. The faculty is given freedom to express their opinions	16. Remarks / Suggestions if any
High	Medium	Medium	Nil
High	Medium	High	
	High	High	Good College
Medium	Medium	High	Good
Medium	High	High	
Medium	Medium	High	
High	High	High	
High	High	High	
Low	Medium	Medium	NA

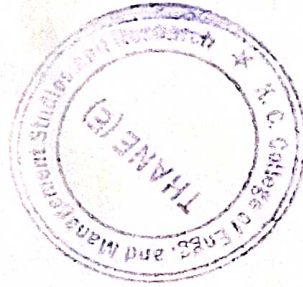

Dr. Vilas N. Ninaware
 Principal
 K.C. College of Engineering &
 Management Studies & Research

Department of Information Technology
Parents Feedback (2020-21)

Timestamp	Name of the Student	Class	Name of the Parent	Mobile No.	E-mail Address	Take you satisfied with quality of teaching provided during lectures to your	2)Did you ward get exposure & encouragement in sports & co-curriculum activities at the	3)How satisfied are you with the infrastructure & lab facilities provided in
5/12/2021 12:26:39	Vikhi Sallagargi	TEIT	Bajanna Sallagargi	7506229401	sallagargivikhi123@gmail.com	High	High	High
5/12/2021 12:33:34	Bhargav shet	TEIT	Dattatray shet	9967328967	bhargavshet@kccems.com	Medium	High	Low
5/12/2021 12:34:33	Bhargav shet	TEIT	Dattatray shet	9967328967	bhargavshet@kccems.com	Medium	High	Low
5/12/2021 12:41:51	Pranay Shetty	TE IT	Sukumar Shetty	9869577081	sss6033@gmail.com	High	High	Medium
5/12/2021 13:06:03	Rashi shinde	T.E	Sakshi Shinde	9987326154	shindesarashi@gmail.com	Medium	Medium	High
5/12/2021 13:15:10	Shubhra Singh	TEIT	Manjulata Singh	9819354549	shubhrasingh@kccems.com	Medium	Medium	Medium
5/12/2021 14:42:20	Shruti Shrinivas More	TE-JT	Shrinivas Keshav More	9323642369	shrutimore@kccems.com	High	High	High
5/12/2021 17:54:41	Rupak Patel	TEIT Div B	Jagdish Patel	9011886311	rupakpatel@kccems.com	High	High	High
5/15/2021 12:57:46	Hrushikesh Bhagade	seit	Kunda Bhagade	8928644839	rusbagade@gmail.com	High	High	High
5/15/2021 12:59:12	Vaishnavi Jambhale	S.E.I.T	Tukaram Jambhale	0865 241 2101	jambhalevaishnavi@kccems.com	Medium	Medium	Medium
5/15/2021 13:01:23	DHANANJAY VINAYA	SE-JT	VINAYAK KHEDKAR	8928326622	khedkardhananjay@kccems.com	Medium	Medium	Medium
5/15/2021 13:01:49	TEJAS SANTOSH TAN	SEIT	Priya tamkar	9819535276	priya.tamkar28@gmail.com	High	Medium	Medium
5/15/2021 13:02:56	Vaishnavi Murlidhar K	SEIT	Murlidhar Kulkarni and	9869408181	murlikkulkarni@gmail.com	Medium	High	High
5/15/2021 13:03:58	Shaival Kishor Jadhav	SEIT	Shalaja Kishor Jadhav	9004349199	jadhavshalaja29@gmail.com	High	High	High
5/15/2021 13:10:46	Meghna Bibhash Dasg	SE	Bibhash Dasgupta	09702225564	dasguptameghna@kccems.com	Medium	Low	Low
5/15/2021 13:15:27	Siddhi Saliyan	SEIT	Udaykumar Saliyan	9870002488	udayms1988@gmail.com	High	High	High
5/15/2021 13:17:13	Shrutik Yashwantrao	TE IT	Jagdish Yashwantrao	9702329855	jagdishyashwantrao96@gmail.com	High	High	High
5/15/2021 13:20:45	Hetvi Milind Desai	TeIT	Milind Desai	9619182660	hetvidesai@kccems.com	High	High	High
5/15/2021 13:21:32	Jigar Ashwin Anam	TE - IT	Tina Ashwin Anam	9322118714		Medium	Medium	Medium
5/15/2021 13:22:52	Chintan Gohil	TEIT	Mahesh Gohil	9619674514	ijyotsnagohil18@gmail.com	High	High	High
5/15/2021 13:25:29	Deesha Naresh Bhanu	TEIT	Jashoda Naresh Bhanu	7506327773	Jashodabhanushali666@gmail.com	High	High	High
5/15/2021 13:28:14	Manav Jaiswal	TE IT	Lata Jaiswal	8689840762	manavjaiswal@kccems.com	High	High	High
5/15/2021 13:28:41	Ankit Dubey	TEIT	Vinay Dubey	8291506859	ankitdubey@kccems.com	High	High	High
5/15/2021 13:38:56	Anish Joshi	TEIT	Pravin Joshi	9623614032	anishjoshi@kccems.com	High	High	High
5/15/2021 13:39:07	Shriyash Dilip Jadhav	SE	Dilip Bandu Jadhav	9594522804	jadhavshriyash@kccems.com	High	High	High
5/15/2021 13:40:23	Tejas Joshi	Third year IT	Manish Joshi	7506919184	tejasjoshi@kccems.com	High	High	Low
5/15/2021 13:42:08	Harshal Boga	TE IT	Nagarjuna Boga	8369896603	harshalboga@gmail.com	High	High	High
5/15/2021 13:44:07	Abhishek Satyanarayan	Se it	Satyanarayan Vishwak	9833043739	vishwakabhishek@gmail.com	Medium	Low	Low
5/15/2021 13:49:50	Janhavi Vinayak Gang	TEIT	Suchitra Vinayak Gang	9892466136	gangurdesuchitrayi@gmail.com	Medium	Medium	Medium
5/15/2021 13:50:26	Sameer Santosh Jadhav	TEIT	Hema santosh Jadhav	9167689244	Sameerjadhav@kccems.com	High	High	Medium
5/15/2021 13:58:33	vinay thakur	SEIT	pravin thakur	9967291691	thakurvinay@kccems.com	Medium	High	High
5/15/2021 15:42:46	Komal Dinde	TE IT	Vijaykumar Dinde	9969256115	KomalDinde@kccems.com	High	High	High
5/15/2021 15:56:12	Mayur Kotian	TEIT	Chandravathi Kotian	9819906143	mayurkotian08@gmail.com	High	High	High
5/15/2021 19:37:06	Sandeep Sabu	BEIT	Sabu Rajappan	9167634955		High	Medium	Medium
5/15/2021 19:46:17	Siddhi Joi.	BEIT	Shashikant Joi.	9082025662	siddhijoi@kccems.com	High	Medium	High
5/15/2021 19:53:50	Raksha Pasad	Final Year	Jayesh Pasad	9920990081	rakshapasad@kccems.com	Medium	Low	Medium

09/15/2021 21:36:28	Akshada Arun Golhe	S.E.-IT	Arun Anna Golhe	9076017443	golheakshada@kccemr	Medium	Medium	Low
5/16/2021 10:41:26	Ankit Dubey	TEIT	Vinay Dubey	8291506859	ankitdubey@kccemr.e	High	High	Medium
5/17/2021 13:51:52	Anish Pravin Joshi	TEIT	Pravin Joshi	9623614032	anishjoshi@kccemr.e	High	Medium	Medium
5/19/2021 10:00:53	Piyusha Kulkarni	BE-IT	Mainsh Kulkarni	9323802914	manishck5@gmail.com	High	High	High
5/25/2021 9:30:50	Vishal Ludhrani	BE IT	Naresh Ludhrani	8149752885	naresh.ludhrani@gmail	Medium	Medium	High

(Handwritten signature)

Dr. Vilas N. Nithavdare
Principal
K.C. College of Engineering &
Management Studies & Research





Excelsslor Education Society's
K. C. College of Engineering and Management Studies and Research
 (Affiliated to the University of Mumbai)
 MithBunder Road, Near Hume Pipe, Kopri, Thane (E)-400603

Department of Information Technology
Alumni Feedback (A.Y. 2018-19)

		Excellent	Satisfactory	Poor
1	Did you find recent development in college is appreciable	9	15	1
2	Did you find engineering College you had gain in useful in your career	7	18	0
3	Were the Programming and analytical skills covered in your syllaus are sufficient	9	16	0
4	Did the different activities (Technical /Cultural Sports)organize by college / Institute/)were useful for overall development	8	17	0
5	Did you find academic initiatives taken by college (Guest Lecture / Workshop/ Industry Visits)were useful for awareness of latest trends and technology in industry	12	12	1
6	Have you provided any solution for a real world problem applying your engineering knowledge and skills	10	15	0
7	Were team building and leadership qualities inculcated in you by different activities throughout the engineering program	16	9	0

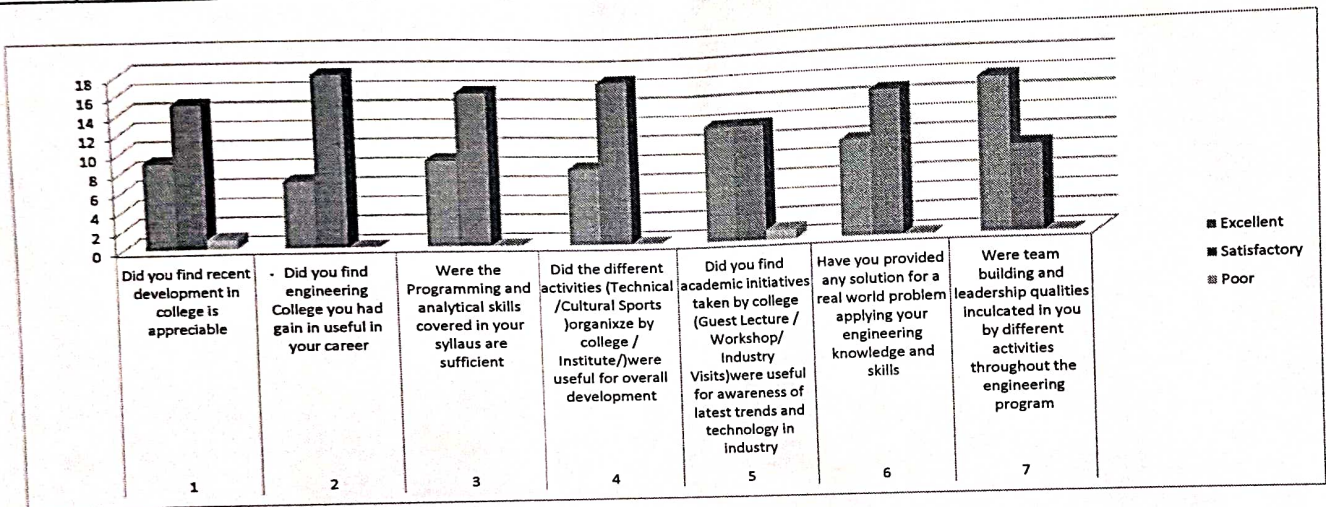

Dr. Vilas N. Nilnaware
 Principal
 K.C. College of Engineering &
 Management Studies & Research





Excelssior Education Society's
K. C. College of Engineering and Management Studies and Research
(Affiliated to the University of Mumbai)
Mith Bunder Road, Near Hume Pipe, Kopri, Thane (E)-400603
Department of Master of Management Studies

COURSE EXIT SURVEY
SEM IV (BATCH 20-22) COMMON
PROJECT MANAGEMENT

Roll No	Name of Student	Semester	How would you rate your ability to Evaluate Project Management Concepts and attributes of Project lifecycle and stake holders?	How would you rate your ability to Compare Average and Exponential smoothing methods with Techno-economic feasibility?	How would you rate your ability to Evaluate Time and cost estimates with AON and AOA Conventions for Budget estimates.	How would you rate your ability to illustrate the concept of Project scheduling and Risk Management techniques?	How would you rate your ability to Compare Average and Exponential smoothing methods with Techno-economic feasibility?
1	Pratik Shivaji Aher	4	Medium	High	High	High	High
	Atul Subhash Avhad	4	High	Medium	Medium	High	High

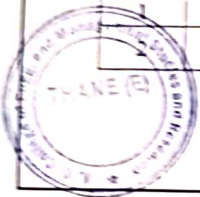

Dr. Vilas N. Ninnaware
Principal
K.C. College of Engineering &
Management Studies & Research



Excelssior Education Society's
K. C. College of Engineering and Management Studies and Research
(Affiliated to the University of Mumbai)
Mith Bunder Road, Near Hume Pipe, Kopri, Thane (E)-400603
Department of Master of Management Studies

3	Shreya Bhoi	4	Medium	High	High	High	High
4	Dabholkar Uday Raghunath Suvama	4	High	High	Medium	High	Medium
5	Ruchi Sudat Dhoke	4	High	Medium	High	High	Medium
6	Sachin Vishnu Gare	4	High	Medium	High	High	Medium
7	Chandrakant Mohan Jadhav	4	Medium	Medium	High	Medium	Medium
8	Vijendra Ganpat Joshi	4	Medium	High	High	Medium	Medium
9	Kadari Avinash Narayan	4	High	High	High	High	High
10	Manpreet Singh Kalay	4	Medium	High	Low	High	High
11	Kochuthundiyil Aakash Radhakrishnan Jyothi	4	Medium	High	High	Medium	Medium
12	Gaurav Shankar Kumbhar	4	High	Medium	High	Medium	High
13	Shraddha Arun Lokhande	4	Medium	Medium	Medium	Medium	Medium
14	Rohan Vijay Mahajan	4	High	High	High	High	High
15	Anchal Makeswar	4	High	Medium	Medium	Medium	High
16	Tausif Maldar	4	High	High	Medium	Medium	High
17	Shashikant Maurya	4	High	High	High	High	Medium
18	Sakshi Mishra	4	Medium	High	Medium	Medium	Medium
19	Abhijeet Nadgam	4	High	High	Medium	Medium	High
20	Ashish Vijay Nemade	4	High	Medium	High	High	Medium
21	Prakash Pandurang Nikhade	4	Medium	Medium	Medium	High	Medium
22	Neelam Pal	4	Medium	Medium	High	High	Medium
23	Nihar patil	4	High	Medium	High	High	Medium
24	Sandesh Arvindkumar Prajapati	4	High	High	Medium	High	Medium
25	Sabitha Sankaran	4	High	High	High	Medium	Medium

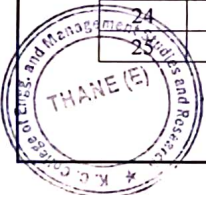

Dr. Vilas N. Nitnaware
Principal
K.C. College of Engineering &
Management Studies & Research



Excelssior Education Society's
K. C. College of Engineering and Management Studies and Research
(Affiliated to the University of Mumbai)
Mith Bunder Road, Near Hume Pipe, Kopri, Thane (E)-400603
Department of Master of Management Studies

26	Ramakant Raghunath Shelke	4	High	High	Medium	Medium	High
27	Singh Vishal Rajeshkumar	4	Medium	High	Medium	Medium	Medium
28	Pratiksha Sonare	4	High	Medium	High	High	Medium
29	Pranali laxman sonare	4	Medium	High	Medium	High	High
30	Neeraj Ravindra Sonawane	4	Medium	High	Medium	Medium	Medium
31	Akanksha Uday Surve	4	Medium	Medium	Medium	High	Medium
32	Hitesh Subhash Suryanarayan	4	Medium	High	High	Medium	Medium
33	Rutuja Ravindra Tayade	4	High	High	High	High	Medium
34	Ubale Roshan Haridas	4	Medium	High	Medium	High	High
35	Omkar une	4	Medium	High	High	High	Medium
36	Darshan Ashwani Vasant	4	Medium	Medium	Medium	Medium	High
37	Viraj prakash wankhede	4	Low	High	Medium	High	Medium
38	Asmita Manohar Waradkar	4	Medium	High	High	Medium	Medium
39	Mrunalini uddhav zende	4	Medium	Medium	Medium	High	Medium





Dr. Vilas N. Nitnaware
Principal
K.C. College of Engineering &
Management Studies & Research

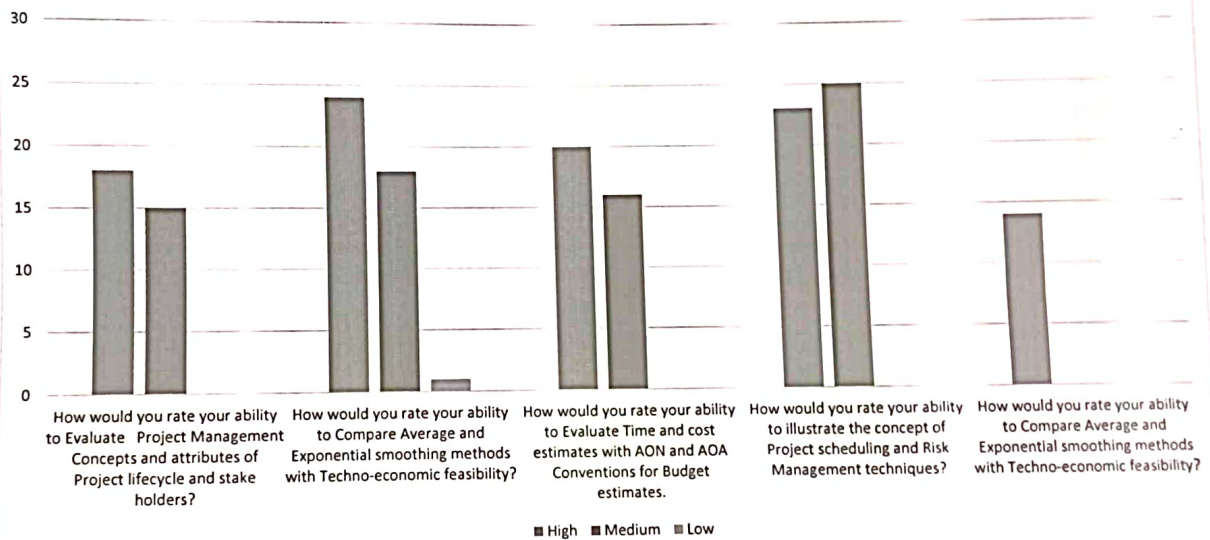

Excelssior Education Society's
K. C. College of Engineering and Management Studies and Research
(Affiliated to the University of Mumbai)
Mith Bunder Road, Near Hume Pipe, Kopri, Thane (E)-400603
Department of Master of Management Studies

Project Management Feedback Analysis



Dr. Vilas N. Nitnaware
Principal
K. C. College of Engineering &
Management Studies & Research



Excelssior Education Society's
K. C. College of Engineering and Management Studies and Research
(Affiliated to the University of Mumbai)
Mith Bunder Road, Near Hume Pipe, Kopri, Thane (E)-400603
Department of Master of Management Studies

OD and Change Management Feedback Analysis

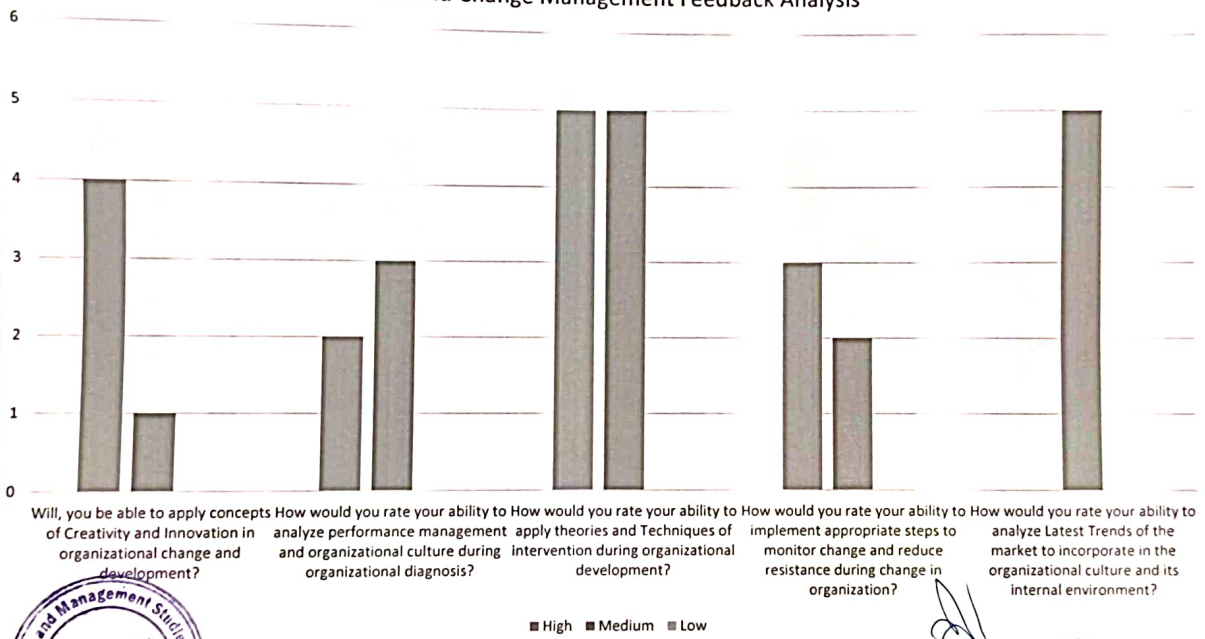

Dr. Vilas N. Nitnaware
Principal
K.C. College of Engineering & Management Studies & Research



Excelaslor Education Society's
K. C. College of Engineering and Management Studies and Research
(Affiliated to the University of Mumbai)
Mith Bunder Road, Near Hume Pipe, Kopri, Thane (E)-400603
Department of Master of Management Studies

IMC Feedback Analysis

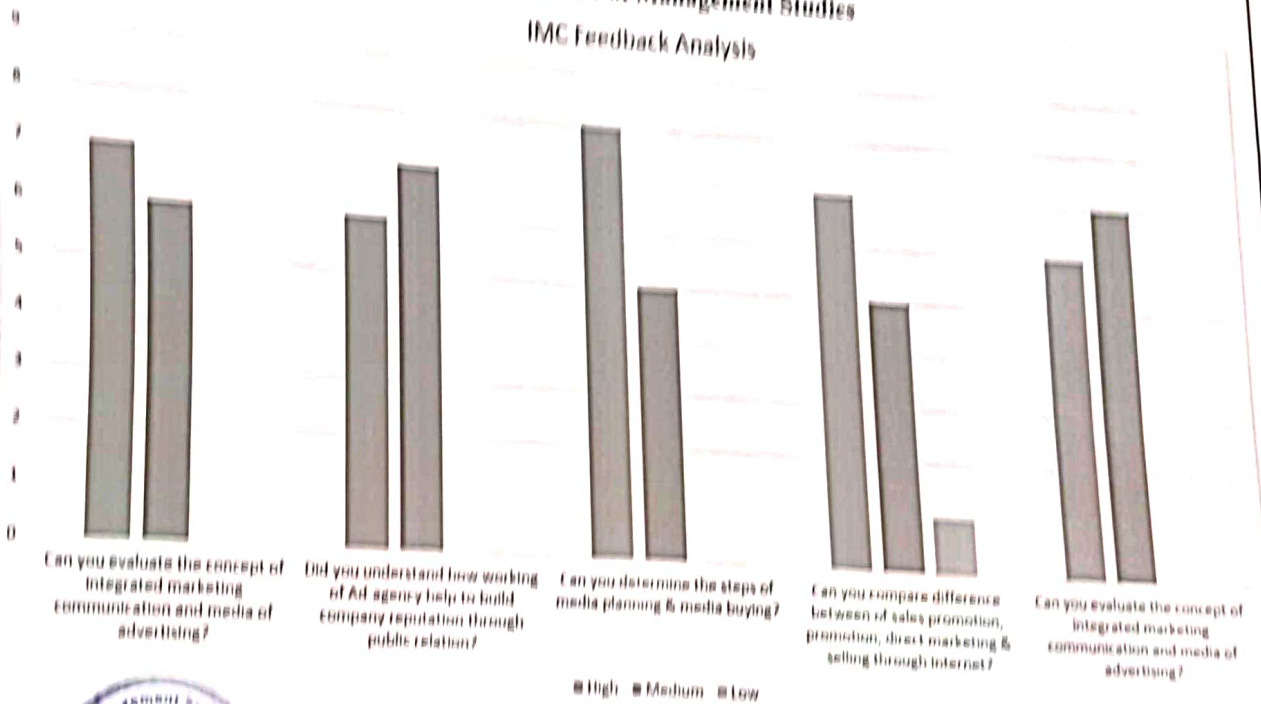



Dr. Vilas N. Nitnaware
Principal
K.C. College of Engineering &
Management Studies & Research

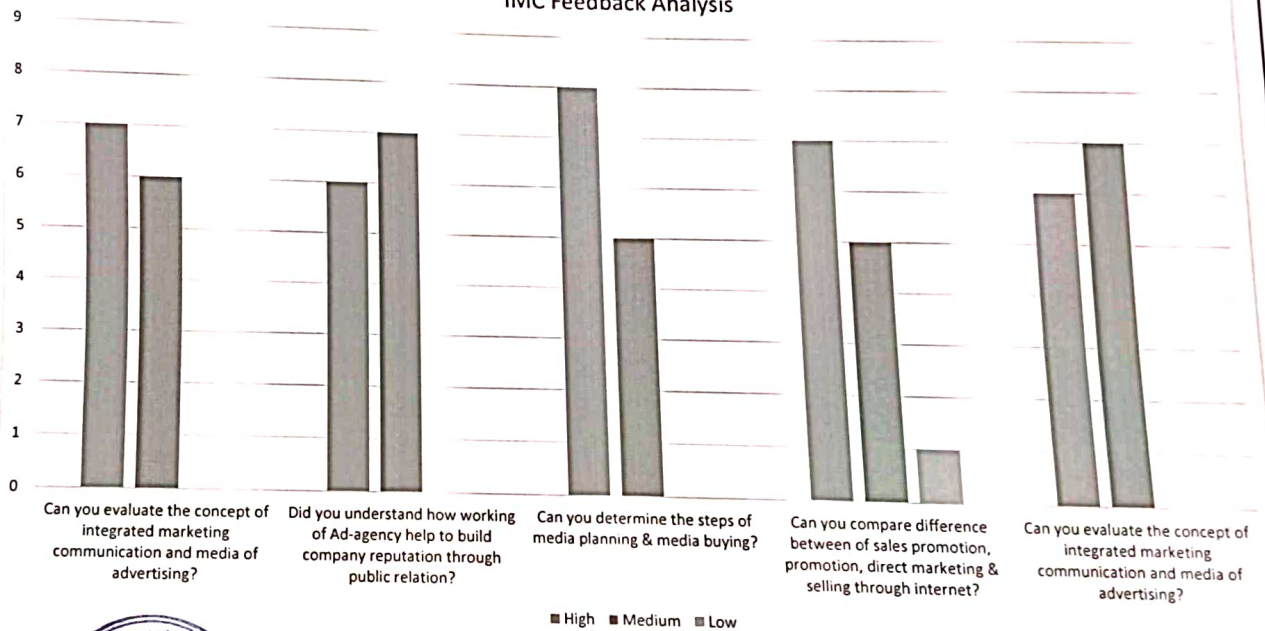

Excelssior Education Society's
K. C. College of Engineering and Management Studies and Research
(Affiliated to the University of Mumbai)
Mith Bunder Road, Near Hume Pipe, Kopri, Thane (E)-400603
Department of Master of Management Studies

IMC Feedback Analysis





Dr. Vilas N. Nitnaware
Principal
K.C. College of Engineering &
Management Studies & Research

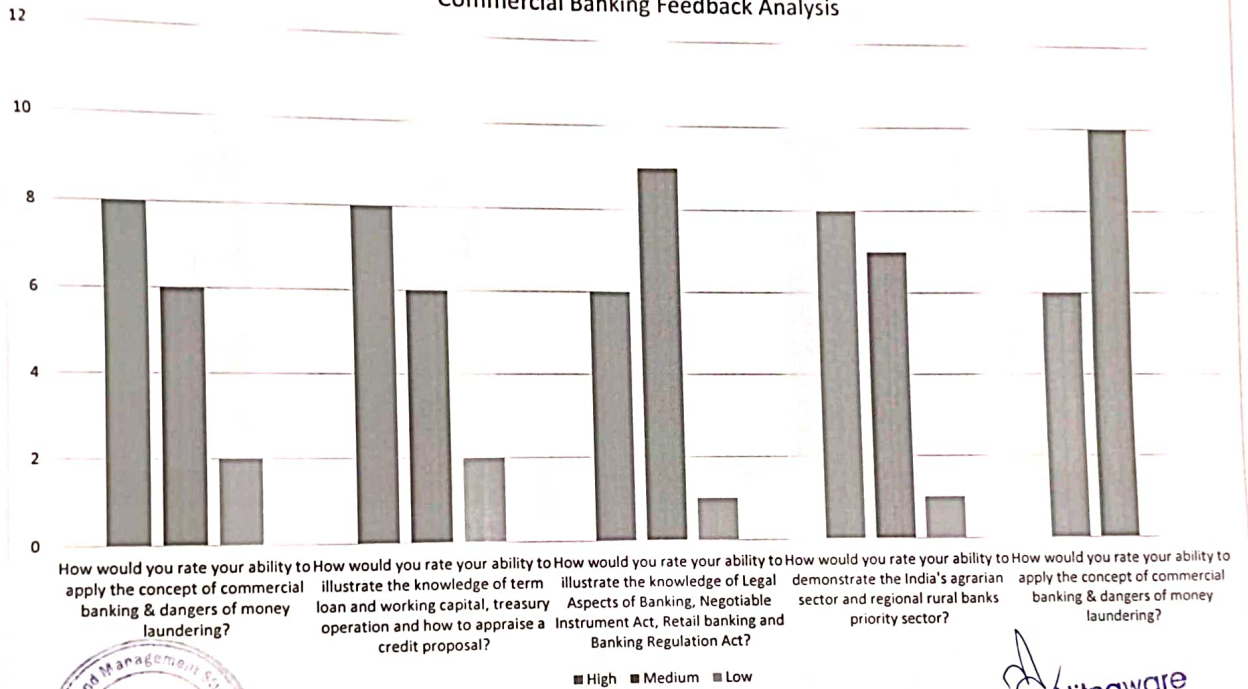

Excelsior Education Society's
K. C. College of Engineering and Management Studies and Research
(Affiliated to the University of Mumbai)
Mith Bunder Road, Near Hume Pipe, Kopri, Thane (E)-400603
Department of Master of Management Studies

Commercial Banking Feedback Analysis



Dr. Vilas N. Nitnaware
Principal
K.C. College of Engineering & Management Studies & Research



Excelssior Education Society's
K. C. College of Engineering and Management Studies and Research
(Affiliated to the University of Mumbai)
Mith Bunder Road, Near Hume Pipe, Kopri, Thane (E)-400603
Department of Master of Management Studies

MTB & IT Management Feedback Analysis

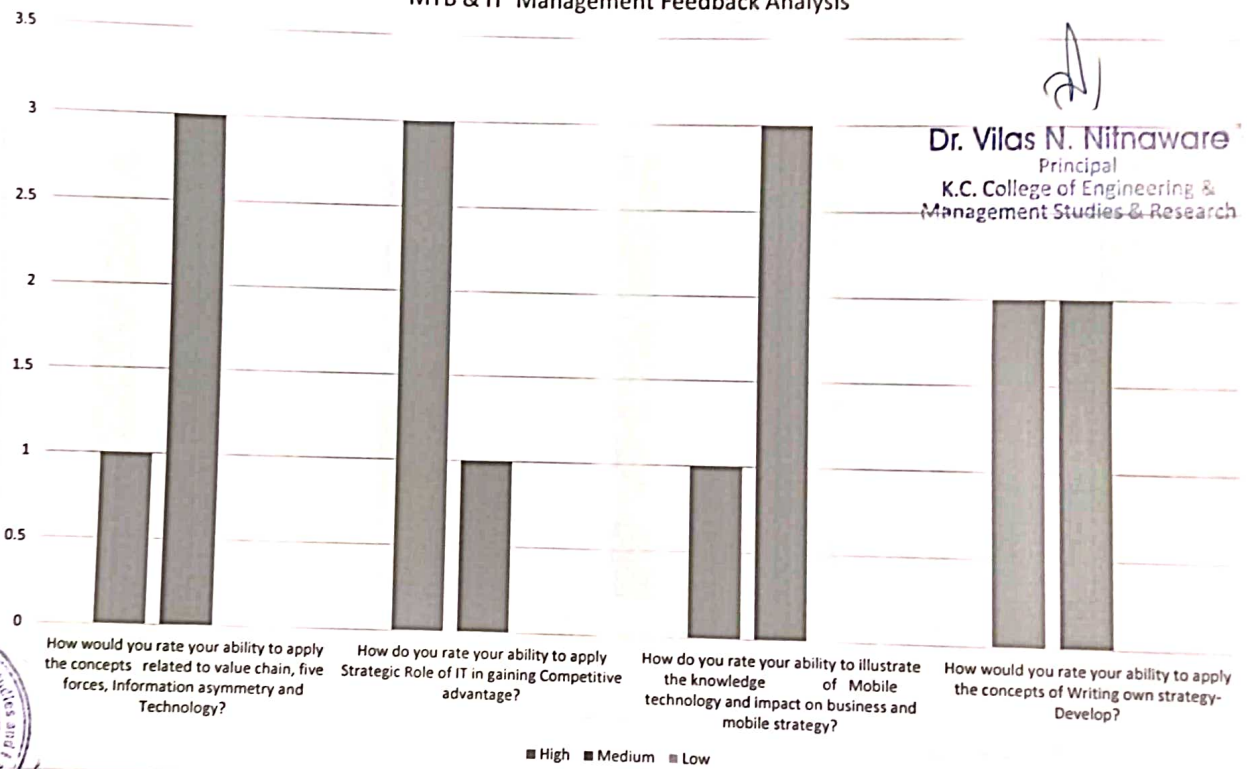

(Signature)

Dr. Vilas N. Nifnaware
Principal
K.C. College of Engineering &
Management Studies & Research



■ High ■ Medium ■ Low



Excelssior Education Society's
K. C. College of Engineering and Management Studies and Research
(Affiliated to the University of Mumbai)
Mith Bunder Road, Near Hume Pipe, Kopri, Thane (E)-400603
Department of Master of Management Studies

Supply Management Feedback Analysis

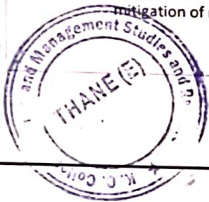
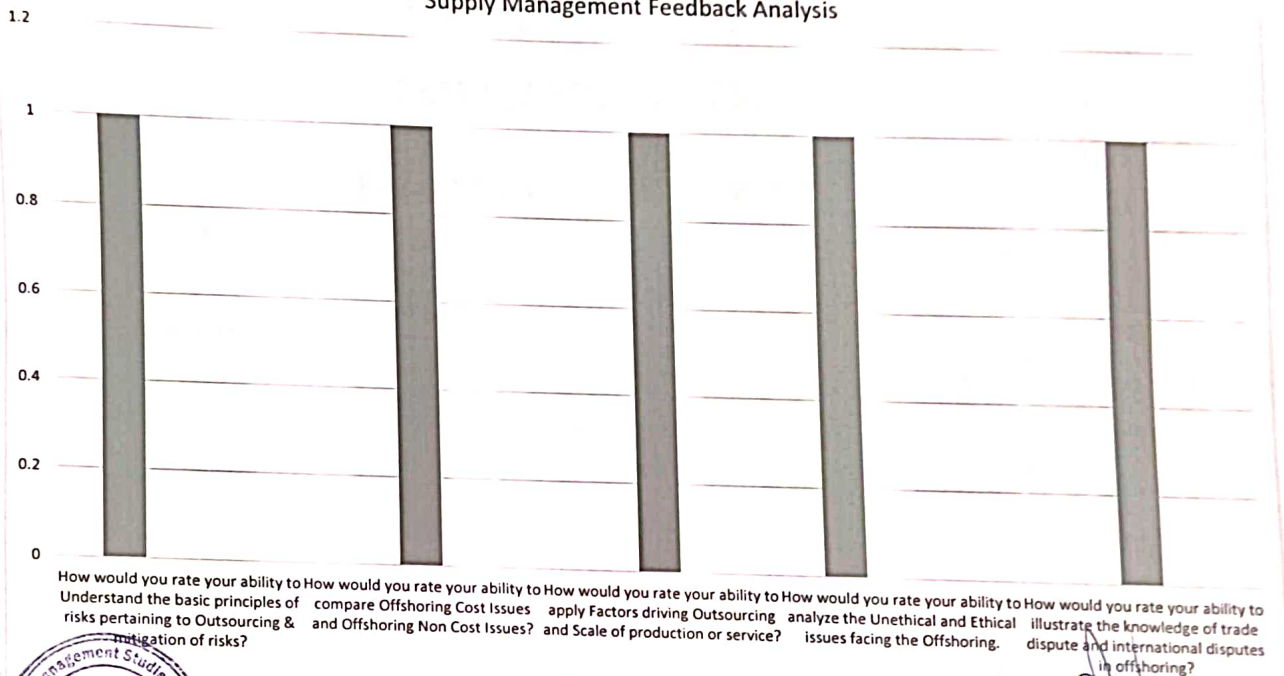

■ High ■ Medium ■ Low

Dr. Vilas N. Nitnaware
Principal
K.C. College of Engineering &
Management Studies & Research



EXCELSSIOR EDUCATION SOCIETY'S
K.C. College of Engineering & Management Studies & Research
MithBunder Road, Kopri, Thane (E)

STUDENT FEEDBACK ON FACULTY SEM I (BATCH 21-23) FEEDBACK ANALYSIS

Are you satisfied with the Course (Subject) knowledge of your teacher?

Copy

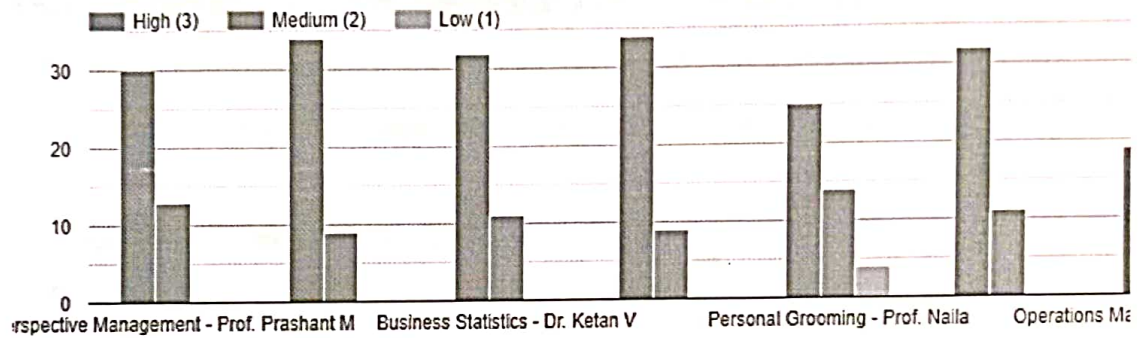

Whether Course Outcomes were communicated to you?

Copy

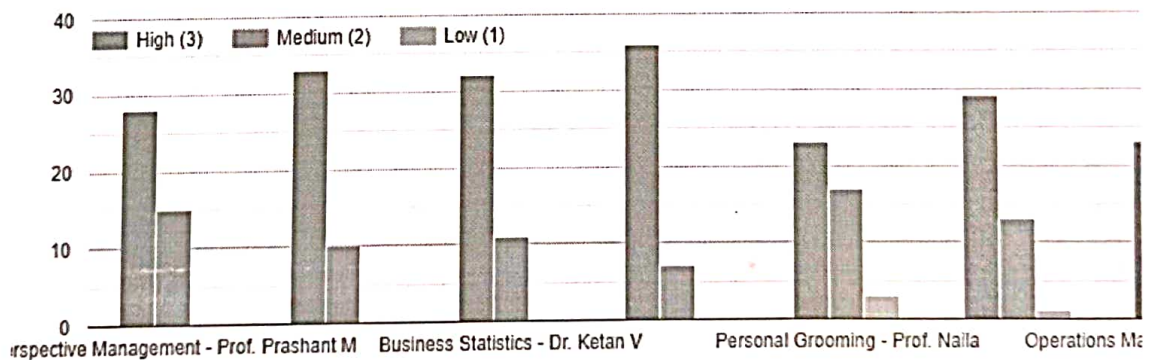

Dr. Vilas N. Nitnaware
Principal
K.C. College of Engineering &
Management Studies & Research



Was there clarity & emphasis on concept during learning through lectures?

Copy

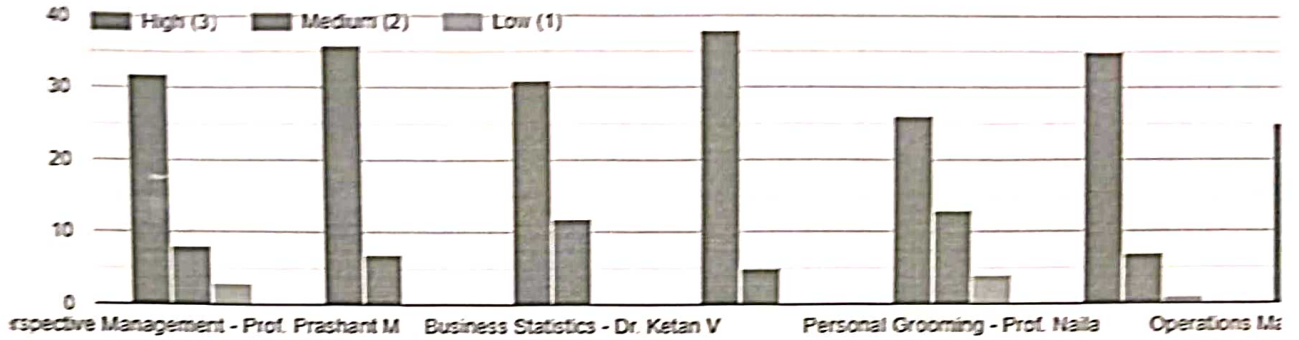

Was the faculty motivating & inspiring students to create interest in the subject?

Copy

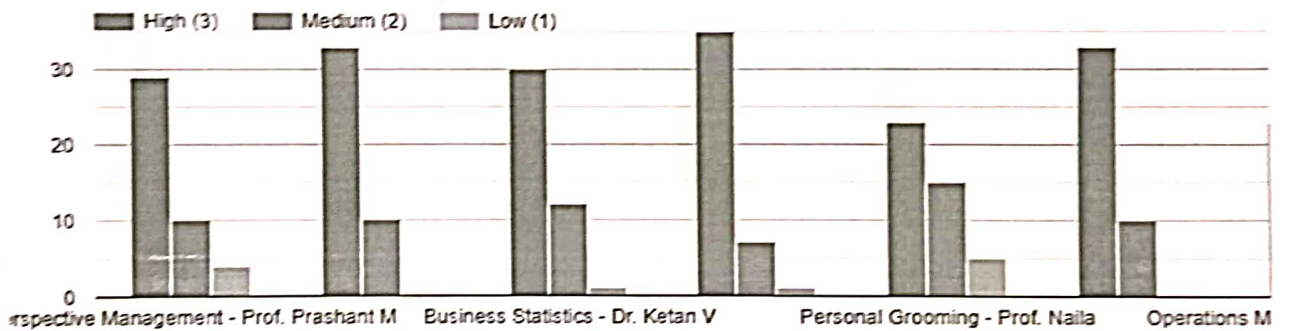

Dr. Vilas N. Nitnaware
Principal
K.C. College of Engineering &
Management Studies & Research



Were you provided with qualitative learning aids like illustrative visuals, notes, charts or presentations slides?

Copy

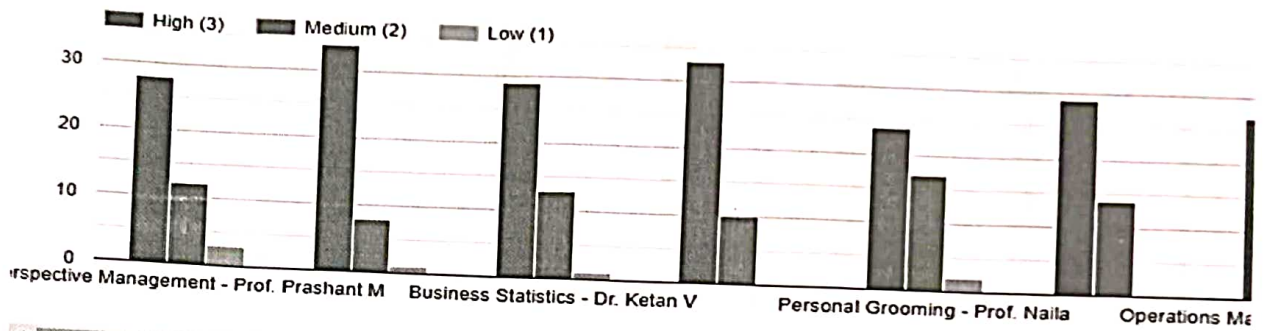

Was there timely completion of syllabus?

Copy

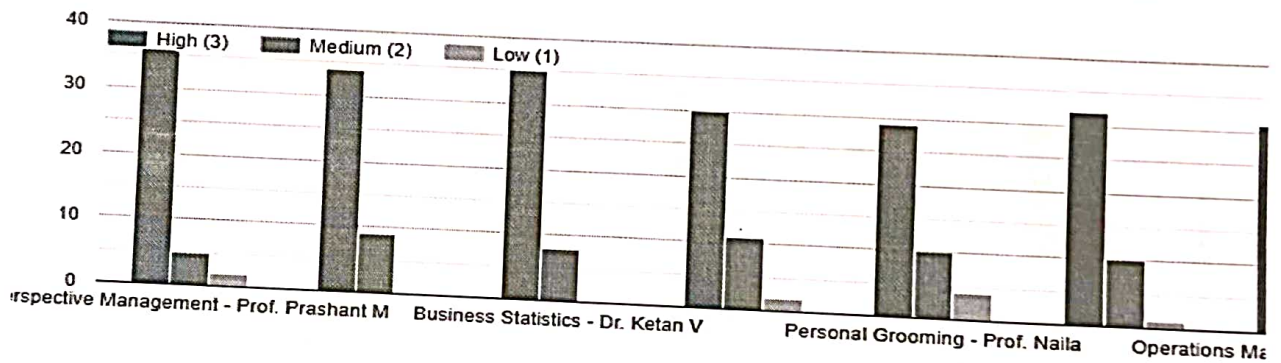

Dr. Vilas N. Nitnaware
Principal
K.C. College of Engineering &
Management Studies & Research

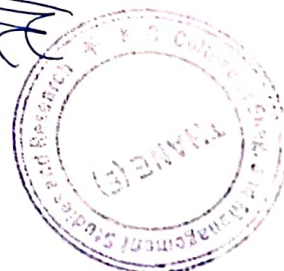

Did you experience discipline in your classroom?

Copy

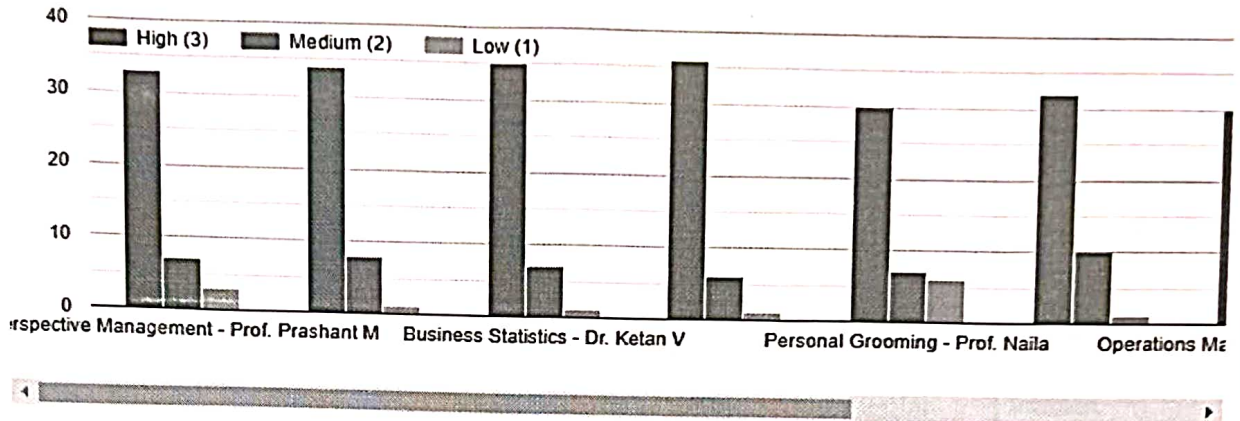

Content beyond syllabus is covered through guest lecture/workshop/seminar etc.?

Copy

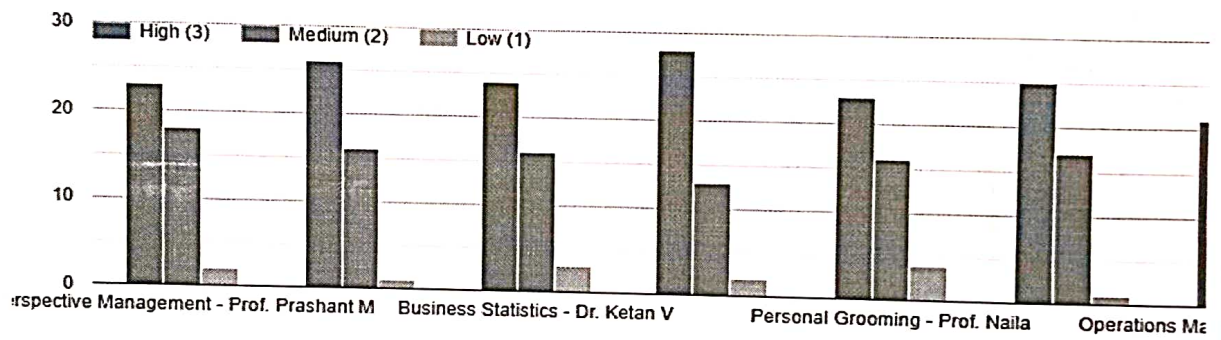

Dr. Vilas N. Nihaware
Principal
College of Engineering &
Management Studies & Research

