



**EXCELSSIOR EDUCATION SOCIETY'S  
K. C. College of Engineering & Management Studies & Research  
Mith Bunder Road, Kopri, Thane (E)**



**Cycle – 2 NAAC Accreditation 2024**

**Criteria 7: Institutional Values and Best Practices**

7.1.2 The Institution has facilities and initiatives for

1. Alternate sources of energy and energy conservation measures
2. Management of the various types of degradable and non-degradable waste
3. Water conservation
4. Green campus initiatives
5. Disabled-friendly, barrier free environment.

*Submitted to*



**National Assessment and Accreditation Council**



Excelsior Education Society's  
**K. C. College of Engineering and Management Studies and Research**  
(Affiliated to the University of Mumbai)  
MithBunder Road, Near Hume Pipe, Kopri, Thane (E)-400603

## 7.1.2 The Institution has facilities and initiatives for

### 1. Alternate sources of energy and energy conservation measures **Solar Panel**

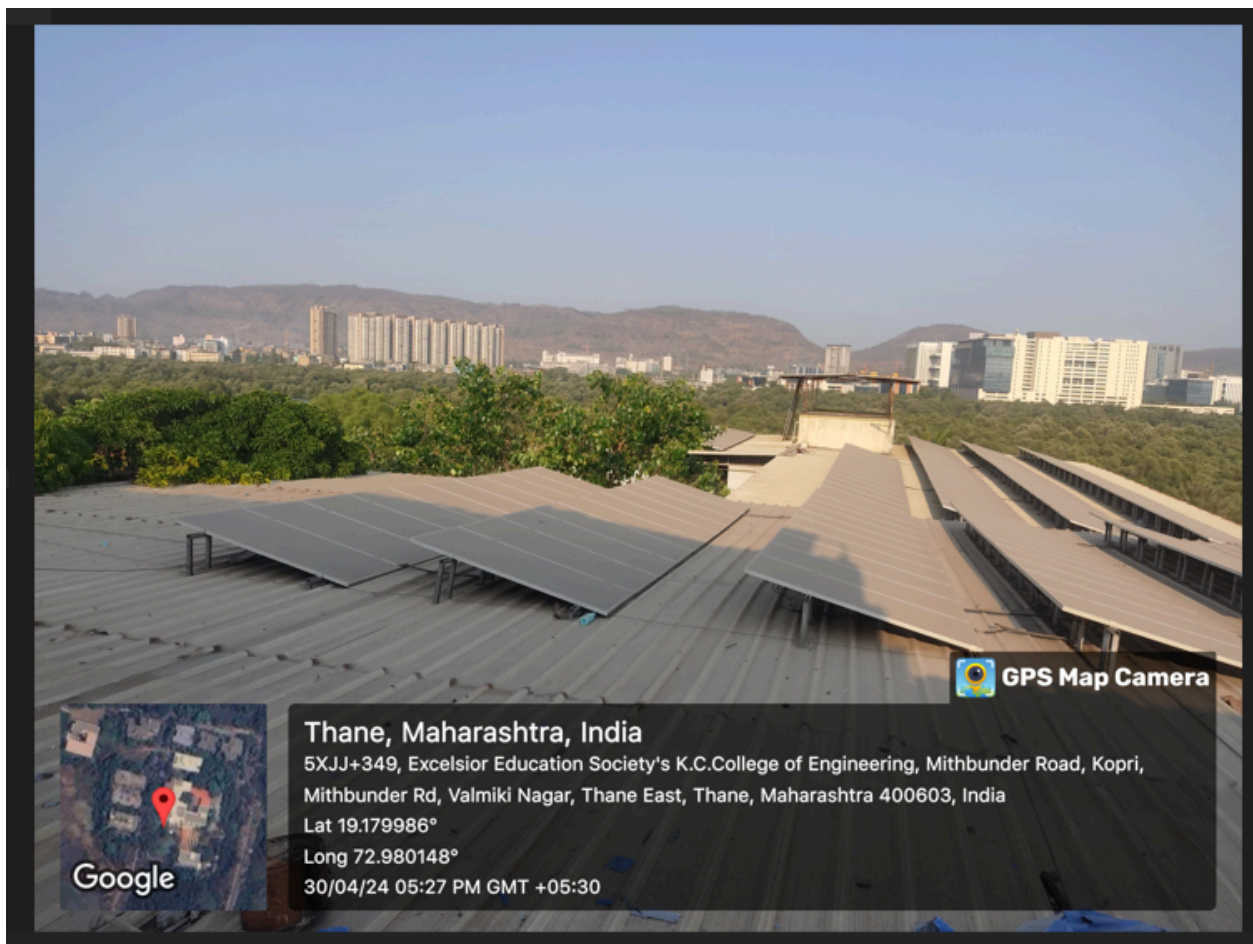

*Management of the various types of degradable and non-degradable waste*  
**Compost Pit**





# Green Campus Initiatives

## Pedestrian Road

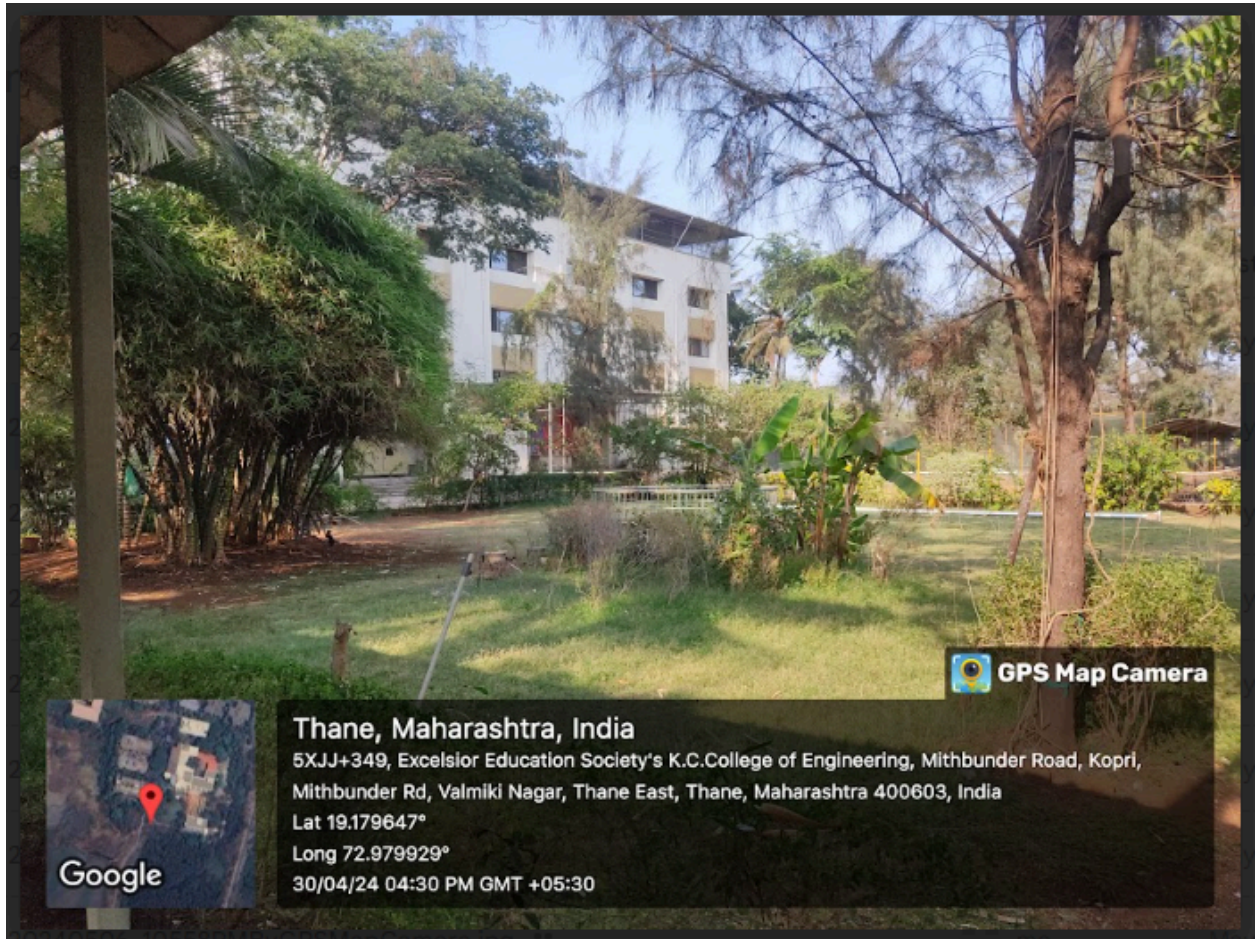

# Garden



 **GPS Map Camera**

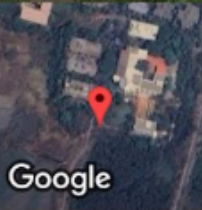

**Thane, Maharashtra, India**

5XJJ+349, Excelsior Education Society's K.C.College of Engineering, Mithbunder Road, Kopri,

Mithbunder Rd, Valmiki Nagar, Thane East, Thane, Maharashtra 400603, India

Lat 19.179647°

Long 72.979929°

30/04/24 04:30 PM GMT +05:30

## Disabled-friendly, barrier free environment Ramp

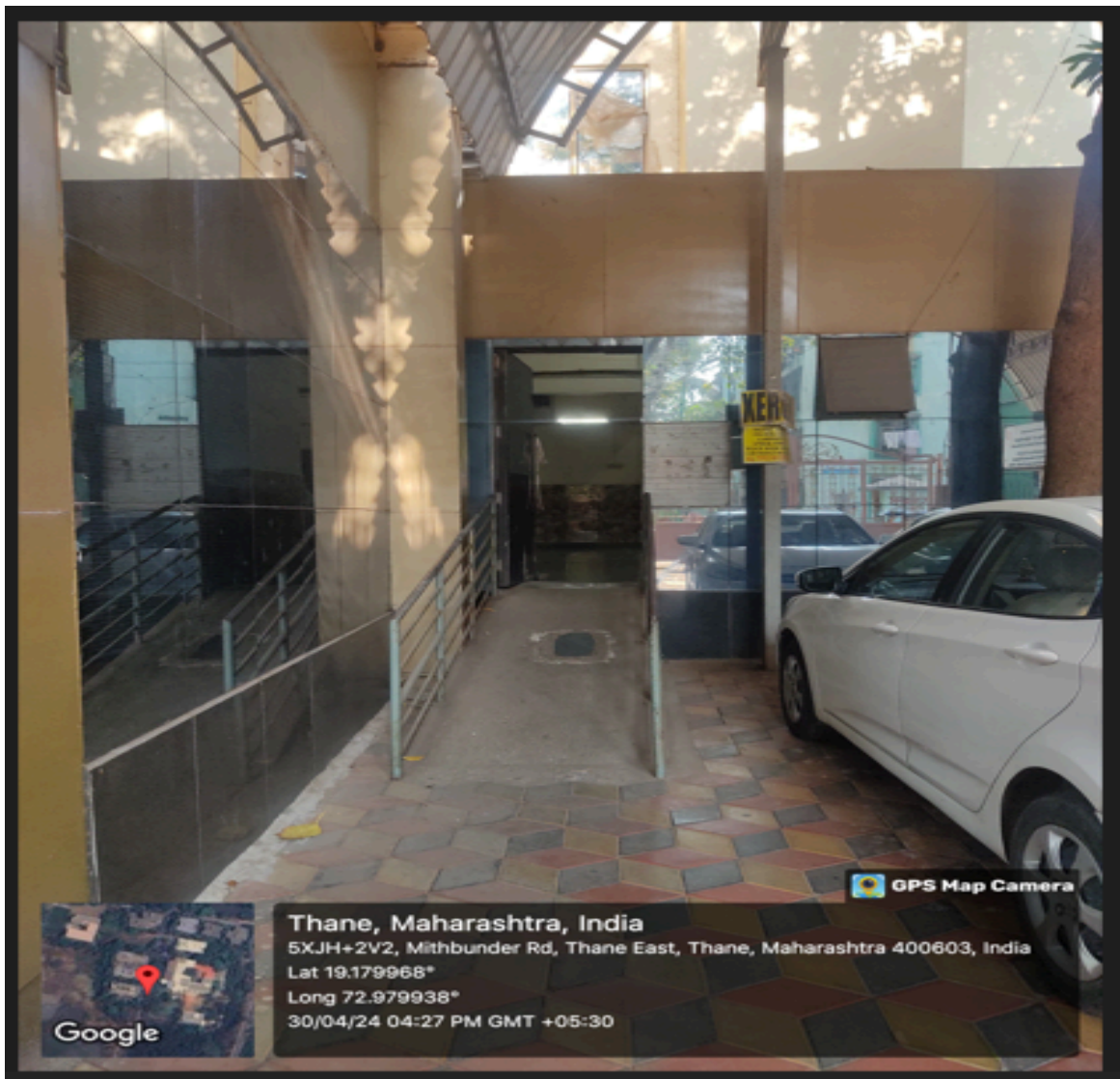

## Washroom for Disabled Friendly

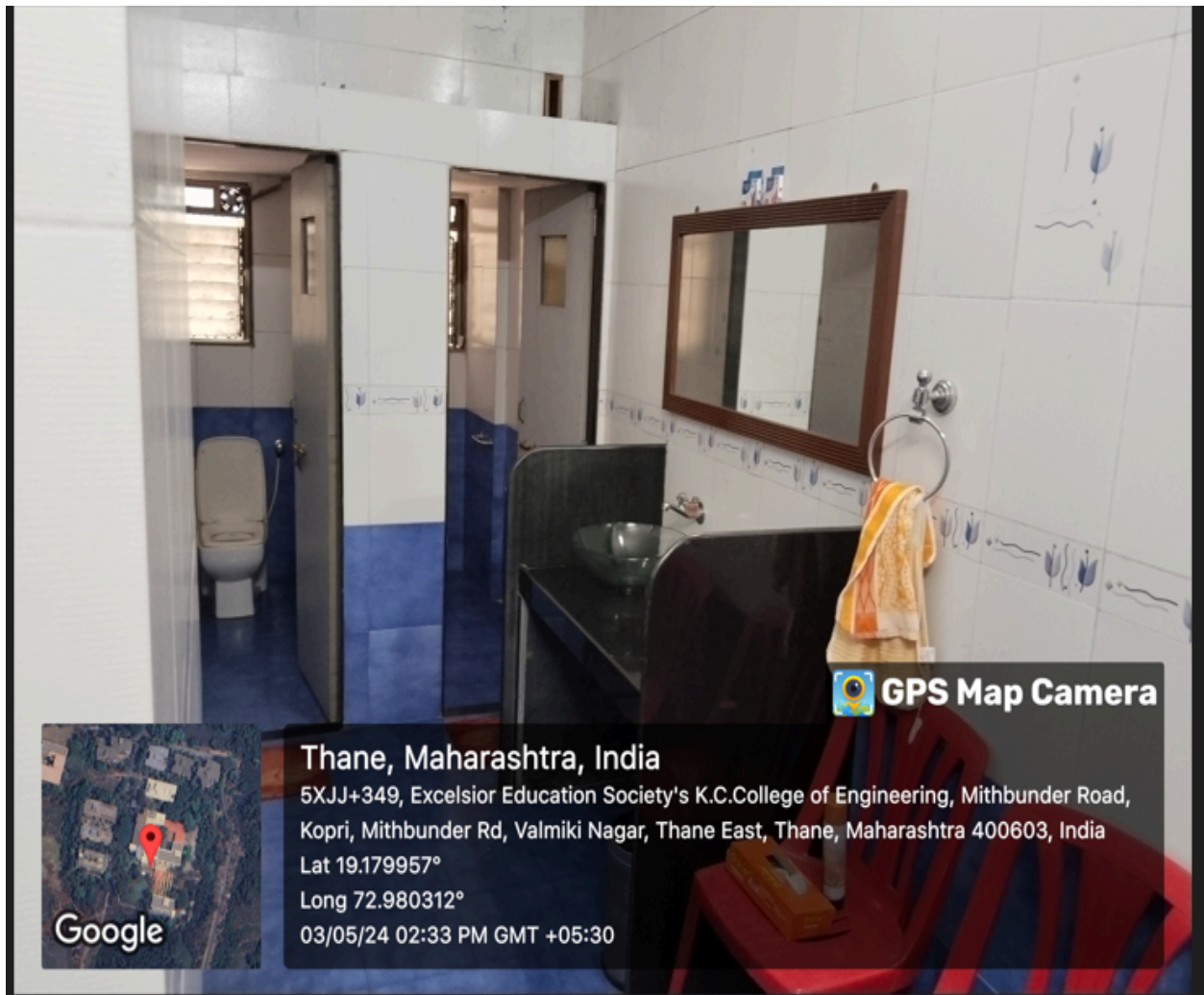

 **GPS Map Camera**

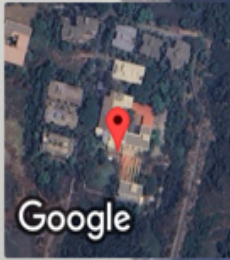

**Thane, Maharashtra, India**

5XJJ+349, Excelsior Education Society's K.C.College of Engineering, Mithbunder Road,  
Kopri, Mithbunder Rd, Valmiki Nagar, Thane East, Thane, Maharashtra 400603, India

Lat 19.179957°

Long 72.980312°

03/05/24 02:33 PM GMT +05:30

Google

# Lift

